	1	2	3	4	5	6	7	8	9	10	11	12	R.	H.	E.
NEW YORK	0	2	0	0	0	1	0	0	0				3	12	1
CHICAGO	0	0	1	0	0	0	0	0	0				1	9	1

CIRCULATION Approved By ABC

People's Paper Orange County

Santa Ana Daily Evening Register

FINAL EDITION

VOL. XXXIII, NO. 263 Leading Daily Orange Co., pop. 135,000 (est.); Santa Ana pop. 35,000 (est.). "Established 1905; "Blade," merger, 1918. SANTA ANA, CALIFORNIA, WEDNESDAY, OCTOBER 5, 1938 3c Per Copy, 75c Per Month

YANKS TAKE SERIES OPENER 3-1

Czech President Resigns

JAN SYROVY TAKES OVER

PRAGUE, Oct. 5.—(UP)—President Eduard Benes resigned today after a losing fight to prevent German absorption of the Sudeten area of Czechoslovakia.

The government was left for the time being in the hands of Premier Jan Syrovy, one-eyed World War hero, at the head of a reconstructed cabinet in which the Slovakian minority of the partly dismembered republic has been given stronger representation.

Organizer

Benes had been President of Czechoslovakia since December, 1935. He was leader of the Czech nationalist movement since World War days and one of the founders of the Little Entente.

As chief delegate to the Versailles peace conference, he sturdily promoted creation of the postwar republic and staunchly defended it in the ensuing years at the League of Nations.

Benes' policies incurred the bitter enmity of Fuehrer Adolf Hitler. The Fuehrer excoriated him in his recent Nuremberg and Berlin speeches, denouncing him as an unscrupulous plotter and a liar.

Inevitable

The resignation of Benes was regarded as a result of the inevitable change in Czechoslovakia's foreign policy after the amputation of its main defenses, and the fact that British-French military aid was not forthcoming when needed.

Syrovy will be provisional president, under present plans, until the national assembly can be summoned to elect a new president.

However, there was considerable confusion of opinion among foreign observers and even Czech officials. Some speculated on the possibility of a possible semi-dictatorship, at least in the interim.

New Cabinet

Syrovy's new cabinet of national concentration took office this morning, after having given their oaths of allegiance to Benes last night.

Appointment of Franktisek Chvalkovsky as foreign minister may mark the beginning of a new foreign policy which will tend to bring Czechoslovakia and Germany closer together.

(Continued On Page 4, Column 6)

L. A. Realtor Buys Seal Beach Land

All of the unsold portion of Seal Beach has been purchased by Philip Norton, real estate developer and president of the Los Angeles Realty board, it was announced today. The property is said to be valued at a half a million dollars.

The property was bought of the Security First National bank. It recently has been under liquidation. Immediate erection of 30 new homes is planned.

The Norton company has already opened offices in Seal Beach.

Soviet-Paris Break Looms

MOSCOW, Oct. 5.—(UP)—Speculation in diplomatic quarters on Russia's foreign policy in light of the four power agreement at Munich for dismemberment of Czechoslovakia, was intensified today by publication of an article questioning the value of the Russian-French military alliance.

The article was published in the French language weekly, Journal De Moscou, whose sources of information at the foreign office here are regarded as making its pronouncements almost of semi-official importance.

Pact Weakened

Without directly suggesting a definite breach with France the Journal De Moscou said the four power agreement had made the

(Continued On Page 4, Column 2)

NEW BRITISH-ROME TREATY FORMULATED

ROME, Oct. 5.—(UP)—A British-Italian agreement to liquidate outstanding disagreements is imminent, it was reported today in most reliable quarters.

It was even predicted that agreement might be reached by tomorrow night.

The Earl of Perth, British ambassador, and Count Galeazzo Ciano, foreign minister, had their third talk within three days this morning.

Make Progress

It was understood that they made further progress toward an agreement which would:

1.—Bring the withdrawal of Italian troops from Spain.

2.—Result in bringing into effect the British-Italian pact, concluded in April but hinged on the withdrawal of Italian troops from Spain.

3.—Result in British recognition of Italy's conquest of Ethiopia, which also was part of the friendship treaty.

(Continued On Page 4, Column 5)

Toscanini Leaves Europe For U. S.

PARIS, Oct. 5.—(UP)—Arturo Toscanini, orchestra conductor, delayed so long in Italy he was traveling at a speed out of keeping with his years to keep an engagement in New York, was asked today if reports that the Italian government had refused to permit him to depart were true. He replied:

"The story is not true. The government denied it."

Toscanini, harried, apparently unwilling to talk, was interviewed in Saint Lazare station where he caught the boat train that will put him aboard the liner Normandie sailing from Le Havra at noon. He had raced across Paris by automobile from the train which had brought him from his home in Milan, stopping by the offices of the French line where he got the last accommodation on the Normandie—a cabin which he must share with another voyager.

GRAND JURY HEARS ALLEN

BULLETIN

Deputy District Attorney Frank Cummings, of Los Angeles county, in charge of the clerk's office and records in that department, was a witness before the county grand jury today. Cummings, it was said, had permitted the withdrawal of records of the office by Deputy Sheriff G. F. McKelvey, of Orange county, who was a grand jury witness yesterday.

The county grand jury was in lengthy consultation today with Presiding Judge James L. Allen, after a three-hour quiz of Deputy Sheriff G. F. McKelvey yesterday afternoon, in its investigation of the political pamphlet, "Fools Rush In."

McKelvey, who had previously made known that he obtained and examined records of the Los Angeles district attorney's office, which records were assertedly used later in the printing of a second pamphlet relating to the sheriff's fee suit, was a voluntary witness

(Continued On Page 4, Column 8)

NEW VICTORIES ARE CLAIMED BY REBELS

HENDAYE, French - Spanish Frontier, Oct. 5.—(UP)—Insurgent troops reported capture of six more Loyalist positions on the Ebro front today as Generalissimo Francisco Franco's offensive gained momentum.

Loyalist resistance was reported less stubborn as a result of severe losses in the last 24 hours of intensive fighting. The Loyalists claimed to have counter attacked, but there were conflicting reports as to whether they dented the insurgent lines.

Loyalists Trapped

Tanks, followed by infantry, carried the brunt of the insurgent offensive in the Sierra De Charcum sector. Loyalist troops attempting to counterattack were reported caught in heavy cross fire by machine guns which broke their drive.

Insurgent planes ranged along the eastern coast, from Barcelona to Valencia, while infantry pushed forward toward the Moda De Ebro bridgehead. Around midnight Nationalists bombs fell into Valencia, chiefly in the port zone. The raiders sought to bomb Barcelona several times, but apparently were driven off.

The Loyalists reported several aerial victories on the Ebro front. Barcelona said government squadrons met insurgent chasers and bombers over the Nationalist lines and brought down several. The exact number was not determined because it was cloudy and the fighting was outside government territory.

Huge Lights Sent To Honolulu

FORT BRAGG, N. C., Oct. 5.—(UP)—Ten of the United States' 26 powerful aerial searchlights, built at a total cost of $700,000, will be sent to Hawaii at conclusion of the U. S. army's most extensive games here, it was disclosed today.

The searchlights, built to spot high flying enemy bombers, were brought here for the war games which extended through Oct. 17.

Army officials were understood to consider the powerful lights more useful in the islands. New ones will be built for mainland defense stations, it was understood.

Move To End Warehouse Tieup

SAN FRANCISCO, Oct. 5.—(UP)—A move to end the tieup of 131 warehouses employing CIO warehousemen on the basis of a five year contract similar to that proposed by an AFL warehouse union was launched today by the San Francisco Distributors' association.

The AFL group, negotiating with the San Francisco Industrial Association for AFL employes in 103 Distributing plants, proposed the five year contract.

Father Jails Girl Jailer

LEXINGTON, N. C., Oct. 5.—(UP)—Lula Belle, jailer's daughter who fell in love with a handsome felon, cried herself sick in jail today, vowing that her first experience with men would be her last.

Her father locked her up himself and then, in "deep humiliation," resigned his job. Lula Belle, in charge of the jail while he was away, had freed her boy friend and another felon who repaid her faith in them by murdering one man, kidnaping another, and pulling a string of holdups.

Surround Woods

Today, a posse was deployed around a woods near here where they believed James Godwin, 19, and Bill Wilson, 21, were hiding. If and when caught they will join

(Continued On Page 4, Column 4)

MAN WANTED HERE FOR MURDER NABBED

One of Orange county's most cold-blooded murders was cleared up today, following arrest and confession of Benny Stratton, alias Mike Crogan, 45, transient junk dealer, charged with the shotgun killing of Clayton Sharritz in Santa Ana river bottom near county hospital, June 14, 1927.

Stratton was arrested yesterday in Batavia, N. Y., on a vagrancy charge after being picked up in a hobo camp, and admitted both his identity and the Sharritz murder, H. W. Ware, Batavia police chief, telegraphed to Sheriff Logan Jackson. The sheriff will send one or two deputies to Batavia soon to bring Stratton here. Stratton will waive extradition.

Recall Records

Records show Stratton set up a camp 30 yards from a camp occupied in the river bed by Sharritz and his partner, William M. Robe, in 1927. Sharritz and Robe had been partners in the junk business for three years.

Stratton, an Irish Indian, according to records, borrowed a shotgun from B. L. Caramello, Orange, and, as Robe left camp for Garden Grove, told him he was going to hunt rabbits. Robe was but a half-mile away when he heard a shot. Later he found Sharritz and Stratton both gone but the Sharritz-Robe shacks ransacked. On June 19, Robe found Sharritz' body buried in 16 or 18 inches of river bottom sand. Further investigation showed Sharritz had been shot through the mouth, robbed of $40. The Sharritz-Robe supply of junk, including 130 pounds of copper wire, also was missing.

Straton, man of many aliases be tried here for murder.

Death Car Driver Held By Police

FAIRFIELD, Calif., Oct. 5.—(UP)—A manslaughter warrant was served today on Louis J. Dejean, 45, former president of Williams junior college in Berkeley in connection with a two car automobile accident near Vacaville in which two Sacramento women were killed.

Dejean, under technical arrest, has been held in custody at the Solano county general hospital where he is suffering a fractured leg and head injuries.

Earlier he had been removed to his home in Berkeley, but to facilitate serving the warrant, he was returned to the hospital here, where Justice of the Peace Fred May will conduct a preliminary hearing.

Mrs. Margie Spender, 33, and Mrs. Irene Moody, 23, both of Sacramento, were killed in the accident.

Scores Seek Missing Hunter

PLACERVILLE, Cal., Oct. 5.—(UP)—Additional searching parties were organized today to seek James Mortimer, 21, Placerville, missing since Sunday while deer hunting in the Cat Creek district southeast of here.

Two airplanes and a ground force of C.C.C. youths returned last night after an intensive search of the region and reported they found no trace of the hunter in the rugged and heavily wooded area. Authorities believed Mortimer may have been injured, since he was a native of Eldorado county and thoroughly familiar with the country.

First Blood For New York

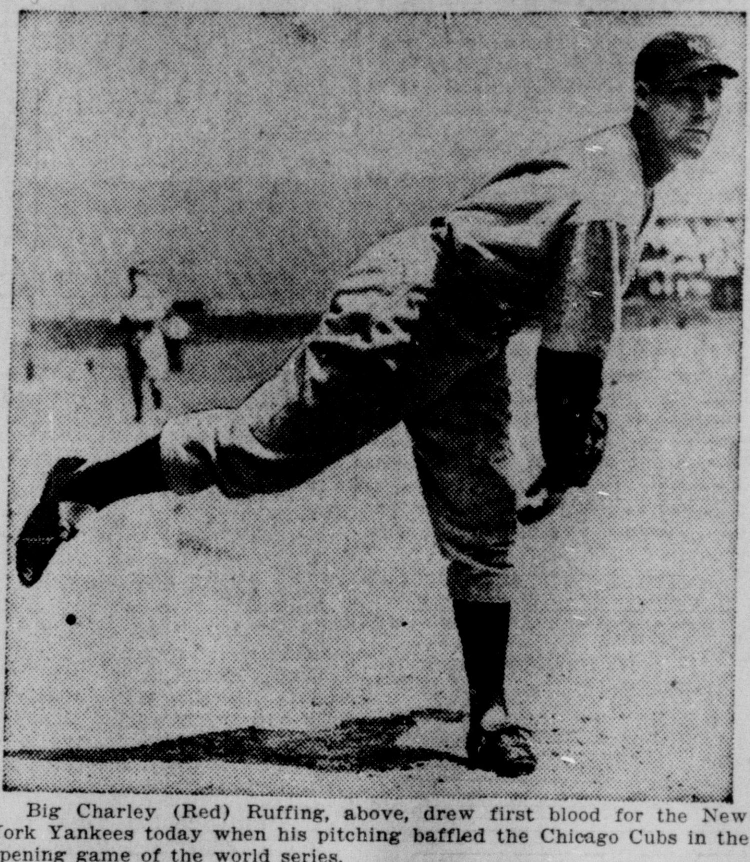

Big Charley (Red) Ruffing, above, drew first blood for the New York Yankees today when his pitching baffled the Chicago Cubs in the opening game of the world series.

THREAT OF CHARGE HURLED IN TALK ON COYOTE CREEK LEVEES

Intimation that the county supervisors may be leaving themselves liable to charges of criminal negligence, for not proceeding with flood protection work on Coyote creek, boundary line between Orange and Los Angeles counties, was hurled at the board late yesterday by William Crofoot, president of the Los Alamitos chamber of commerce.

Crofoot declared that the board has done nothing to carry out its proposal to cooperate with Los Angeles county in protection work on the creek, which, he said, has forced Los Alamitos residents to flee from their homes three times in the last 13 months.

Cites Delay Reasons

His discourse brought retort from board members. Supervisor Harry D. Riley of Anaheim, advised Crofoot that federal aid was needed for the job, and added that the work has been held up, also, because Los Alamitos citizens refuse to grant easements for protection work.

Supervisor N. E. West injected his standing complaint that the fifth district has been slighted on the distribution of flood control money, more than a million of which has been spent in the third and fourth districts, he claimed.

On Upper Streams

Supervisor Steele Finley, Santa Ana, pointed out that the board policy has been to carry out the county flood control program by starting upon the upper streams in the north end of the county, and working southward toward the coast.

A remark by Riley that "we can't force things," brought from Crofoot the grim observation that "you can force things by a suit for criminal negligence."

Riley finally told Crofoot that he would be glad to come to Los Alamitos and talk to the citizens there about the matter, and felt sure that Supervisor John Mitchell, in whose district it is located, would accompany him.

Nippon Advance Slowed Up

SHANGHAI, Oct. 5.—(UP)—The Japanese advance north of the Yangtse river was slowed today to await an offensive by Japanese columns south of the river.

The Japanese hoped the southern offensive would weaken Chinese defenses in the Taipeh mountain passes where the Japanese have suffered several severe defeats.

Chinese reports claimed victories at several points along the north bank but the positions were strategically unfavorable for a stand and they were unable to halt the steady Japanese advince. Chinese reports said 18 Chinese airplanes engaged a Japanese squadron in a dog fight over Laingshan in eastern Szechuen province yesterday, shooting down two Japanese planes.

1095 Employed On Valley Project

SAN FRANCISCO, Oct. 5.—(UP)—The U. S. Bureau of Reclamation reported today the employment on the Central Valley water project has passed the 1000 mark for the first time.

Latest official reports placed employment at 1095 including workers at Sacramento project headquarters, at government camps near Shasta and Friant dams, and at Antioch Tracy, Newman, Modesto Pinedale Berkeley and Visalia.

SOUTHERN GOVERNOR IN DEFENSE OF FDR

CONVENTION HALL, HOUSTON, Tex., Oct. 5.—(UP)—Coolness of the American Federation of Labor toward the New Deal thawed momentarily today when delegates to the organization's 58th annual convention applauded a vigorous defense of President Roosevelt's social and economic objectives made by Gov. Richard Leche, of Louisiana.

Leche said Mr. Roosevelt was "100 per cent right" when he described the south as the nation's No. 1 economic problem. He went beyond the chief executive's description and said that "the Mason Dixon line has been the Chinese wall which has prevented the South from coming into its own."

Ponder FDR Plea

The youthful Louisiana chief executive spoke as the moguls of the federation pondered President Roosevelt's appeal yesterday that labor end its three year civil war to avoid ultimate and certain "injury to the workers". Informed observers did not believe that the plea would take the sting from resolutions condemning the National Labor Relations Board and other New Deal policies which the convention is virtually certain to approve.

The applause that greeted Leche's praise of the president's broad social program gave new emphasis to the impression that while the federation will criticize sharply the administration of some New Deal laws, it will not go to the extent of breaking completely with the administration.

Cities Faced By Relief Financing

CHICAGO, Oct. 5.—(UP)—Mayor Charles D. Osborne of Auburn, N. Y., president of the New York conference of Mayors and other municipal officials, today termed relief financing the chief problem before American cities.

His address sounded the keynote for 17 other municipal officials, who spoke at the opening session of the 15th annual national forum on municipal problems.

The three-day conference on the major problems of cities is sponsored by the American Municipal Association, and will be presided over by its president, Morton L. Walerstein, Virginia.

REVEAL RAIN NEED IN U. S.

WASHINGTON, Oct. 5.—(UP)—The weather bureau reported today that "rain is needed over the greater portion of the country—urgently so in considerable areas"

"In most of the more eastern and northeastern sections the soil is in favorable condition," the bureau said. "Otherwise, there is need of moisture in nearly all sections east of the Rocky Mountains."

"RED" RUFFING HURLS NEW YORK TO VICTORY

BY HARRY FERGUSON
United Press Sports Editor

WRIGLEY FIELD, Chicago, Oct. 5.—(UP)—There's nothing like beginner's luck, so on this cool afternoon young Joe Gordon, coming to bat for the first time in his first world series game, whistled a single down the third base line and knocked across the run that sent the New York Yankees into the lead in the opening game with the Chicago Cubs.

The Yankees, nicking away at Big Bill Lee's smokeball until he was taken out for a pinch hitetr, never lost that lead and came in winners.

Rufus The Red Ruffing, snaking a curve around the knes of the Cubs and pouring through his high hard one, got beter inning by inning and wound up by giving Chicago one lonesome run and nine stingy hits.

The Yankees can thank that peerless combination of Crosetti and Gordon for getting them out of trouble. Almost every time a Cub uprising seemed imminent one of them would make a stabbing stop of a double play ball and choke off the rally. The Yankees, renowned sluggers, weren't blasting the ball out of the park today but were stealing a leaf from the National league book and playing tight, defensive baseball.

Yes, young Mr. Gordon had quite a day afield, but the moment he will remember longest was in that vital second inning with Dickey standing on third and Selkirk on first. The youngster swung at the first one, fouled the next one and let the third one go by for a ball. Then he waded into the next one and it went screaming down the third base line, too hot for Stan Hack or anybody else to handle. Dickey scored

(Continued On Page 2, Column 3)

GIRL MURDERED FOR REFUSING TO ELOPE

FRESNO, Cal., Oct. 5.—(UP)—A murder complaint was filed by the district attorney's office today charging Olen E. Jones, 23, Fresno cafe worker, with the fatal shooting of his former sweetheart, Edith Gilliland, attractive 23-year-old waitress, here last night.

Deputy District Attorney James Thuesen said Jones admitted shooting the girl at her apartment after she refused to elope with him. The youth had been a suitor of the girl's for more than a year, police said.

"Mind Went Blank"

Thuesen quoted Jones as saying in his confession that "I was pleading with her when suddenly everyhing went black and I began shooting. My mind went blank after that and I did not come to my senses until I found myself driving toward Bakersfield."

Police investigators believed Jones had been brooding because Miss Gilliland had refused several times during the last two weeks to go out with him, and blamed jealousy for his asserted actions.

Immediately after the shooting, Jones jumped into his car and drove south. Bakersfield officers spotted his automobile on a description broadcast over the state police teletype system. They surprised and arrested him as he stepped from his machine at a service station.

Heavily Armed

Officers said his first words to them were "Is the girl dead yet?"

He was described as being in a "highly agitated" condition, carried a loaded .32 automatic and a total of 69 bullets on his person. Police said he refused to comment on the slaying. They expressed a belief their surprise arrest frustrated any possible plans for "shooting it out."

The slaying occurred here in the upper hallway of an apartment where the girl lived.

Seek Body Of Crash Victim

SAN DIEGO, Cal., Oct. 5.—(UP)—Navy and coast guard aviators continued their search today for a body sighted off Rosarita Beach, Baja California, Sunday which was believed to be that of Lt. W. S. Pye jr., killed in a mid-air collision at sea Friday.

A khaki-clad figure was sighted by surf fishermen who were unable to drag it from the surf. Airplanes and surface craft were immediately dispatched to the scene, but at a late hour the body was still unrecovered.

Lt. Pye was one of the two navy aviators killed off the Baja California coast in a mid-air collision during gunnery maneuvers.

BOX SCORE

CHICAGO, Oct. 5.—(UP)—Box score of today's first game of the 1938 world series follows:

NEW YORK YANKEES

	AB	R	H	PO	A	E
Crosetti, ss.	4	0	1	4	6	0
Rolfe, 3b.	5	0	1	0	1	0
Henrich, rf.	4	1	2	0	0	1
DiMaggio, cf.	4	0	0	2	0	0
Gehrig, 1b.	3	1	1	10	0	0
Dickey, c.	4	1	4	6	3	0
Selkirk, lf.	4	0	1	1	0	0
Gordon, 2b.	4	0	2	4	2	0
Ruffing, p.	3	0	0	0	1	0
Totals	35	3	12	27	13	1

Gehrig scores in 2nd inning on Herman's error.

CHICAGO CUBS

	AB	R	H	PO	A	E
Hack, 3b.	4	0	3	1	1	0
Herman, 2b.	4	0	1	2	5	1
Demaree, lf.	4	0	0	2	0	0
Cavarretta, rf.	4	0	2	2	1	0
Reynolds, cf.	4	0	0	2	0	0
Hartnett, c.	3	0	1	6	2	0
Collins, 1b.	3	1	1	10	1	0
Jurges, ss.	3	0	1	1	3	0
Lee, p.	2	0	0	1	0	0
x—O'Dea	1	0	0	0	0	0
Russell, p.	0	0	0	0	0	0
Totals	32	1	9	27	13	1

x—batted for Lee in 8th.

Score by Innings

NEW YORK ....021 001 000—3
CHICAGO .... 001 000 000—1

Summary

Runs batted in—Dickey, Gordon, Hack. Two base hits—Gordon, Henrich, Crosetti. Three base hit—Hartnett. Sacrifice hit—Ruffing. Stolen base—Dickey. Left on bases—New York 8, Chicago 4. Hit by pitcher—by Lee (Crosetti.) Struck out by—Lee 6, Ruffing 5. Bases on balls—Lee 1. Hits off—Lee 11-8. Winning pitcher—Ruffing. Losing pitcher—Lee. Double plays—Jurges-Herman-Collins; Collins (unassisted); Crosetti-Gehrig: Gordon-Crosetti-Gehrig. Umpires—Moran (N), Kolls (A), Sears (N), Hubbard (A). Time 1:53.

DALADIER GIVEN FULL POWER TO MEET FINANCIAL CRISIS

PARIS, Oct. 5.—The senate today voted Premier Edouard Daladier full financial powers to meet the emergency arising from French mobilization during the European crisis. The senate chamber previously had approved the cabinet's foreign policy.

The Senate vote was 284 to 4. Immediately thereafter it suspended sessions for a parliamentary vacation, leaving Daladier a triumph on foreign policy but a split in the popular front uniting the Radical Socialist, Socialist and Communist parties since 1936.

Shun Vote

It seemed, however, that the popular front as a solid political bloc was at an end. The Socialists abstained from the final vote on the financial powers bill. The Communists voted against it. The final vote was 331 for the bill and 78 against, with 208 abstentions.

It was forecast that one of the government's first moves under the financial powers act might be to revalue the gold reserves of the Bank of France. This would not involve a further fail in the rate of the franc. The bank's gold stock was last revalued in July 1937. Then the gold content was fixed at 43 milligrams of gold 9-10th fine, corresponding to the parity of exchange at that time. Revaluation at the present rate of exchange parity would permit the bank to write an estimated 25,000,000,000 francs ($670,000,000) on its books without affecting the exchange rate.

Won't Raise Limit

Before the chamber financial commission last night, Daladier and Finance Minister Paul Marchandeau promised not to resort to such financial measures as foreign exchange control or raising the treasury's borrowing limit at the Bank of France.

Originally the government asked plenary finance powers until December 1. During the debate yesterday it agreed first to limit them to December 1 and finally the limit date was set at November 15. In this way the chamber made sure that the powers would be extended in no way to the budget.

SUIT LAUNCHED TO OBTAIN LANDS FOR PRADO PROJECT

Clearing the way for the dirt to fly on the big Prado dam before the end of this month, the county supervisors late yesterday authorized a sweeping condemnation suit in superior court, to acquire lands valued at between $75,000 and $100,000 required for the dam site and construction area.

Immediate possession of the 30 parcels, comprising approximately 500 acres, will be taken by the county, through the posting of bond in connection with the condemnation suit, it was said. The scheduled start on construction of the dam, some time between October 15 and November 1, thus can be made by the Callahan Construction company of Los Angeles, which holds a $3,695,000 contract from the army engineers. The army engineers, in addition, will supply materials costing $500,000.

First Major Suit

This will be the first major condemnation proceedings in connection with the acquisition of lands for the $15,000,000 flood control program. It involves only lands on which the big dam will rest, and the adjacent area required for construction activities.

Isabella Chavez and E. Penprase are the principal landowners to be named defendants in the action, which was ordered because of failure to negotiate purchase of the properties.

Action was taken when Flood Control Engineer M. N. Thompson and Special Counsel B. Z. McKinney and Albert Launer, of the flood control district, presented the matter to the board late yesterday.

RECOVERY HINGES ON PRICES, SAYS F. D. R.

ALSO STRESSES LABOR TRUCES

HYDE PARK, N. Y., Oct. 5.—(UP)—President Roosevelt is optimistic over the business and industrial outlook and feels there will be a steady recovery if "prices do not go through the roof' 'and if cooperation replaces labor and industrial saber rattling.

Mr. Roosevelt was asked whether this country would take the initiative in a world disarmament movement. He replied that he was standing on his administration's record on that point and that the record had been very clear over the past five years.

Based On Pledges

The administration past stand on disarmament, observers recalled, consisted of pledges to join other powers in a move to curb arms if the others were ready to make a concerted effort.

Mr. Roosevelt was represented as feeling that prices of wheat and cotton are too low and should be raised in order to provide a profit for producers.

But he was represented as being cheered over the employment situation because it was up more than seasonally, with the maximum effects of the governmen's lending-spending program not yet felt.

Cease Bickering

His general attitude may be summed up as follows:

1. That labor should cease its bickering and stop calling names.
2. Industrial peace instead of war between industry and the government.
3. Cessation of extravagant statements, misrepresentation of government policies for political benefit, the painting of overdark pictures and the setting up of bogies before the eyes of business and industry.

Cites Stories

In the last connection stories were cited which it was alleged attempted to make it appear that the federal government planned to put TVA's all over the United States; that it was impossible for private industry to raise money for new power plants; that the government tax burden was far higher than a year ago, or three years or five years ago; as well as many obvious attacks on the government for partisan pudposes.

Moreover, it was said that the President felt the crisis in Europe had an analogy in the industrial and economic problems of the United States—that the saber-rattling and the mobilization of armies, the artificial creation of a crisis between nations over there, has a parallel over here in attacks on the administration.

Urges Mediation

He was said to feel that industry could learn the lesson learned by world governments in the last two weeks—that if they stopped calling names and rattling the sword, peace could be achieved.

As to name-calling, it was felt that labor also should take the hint and stop using epithets in dealing with its factions and with industry.

Further, Mr. Roosevelt was represented as believing that the sooner government, industry and labor sat around the table, the better it would be as a step toward industrial tranquility.

Justice Hayden To Attend Parley

Justice Dwight T. Hayden of Tustin township, was authorized by the county supervisors late yesterday to attend the state convention of justices of the peace at Santa Barbara tomorrow, Friday and Saturday, as representative of Orange county.

Justice K. E. Morrison of Santa Ana, appeared before the board to ask authorization of Justice Hayden's attendance.

The board yesterday authorized the purchasing agent to purchase a pick-up truck for the road department, not to cost more than $850.

Fire Burns Garage, Threatens Home

Fire of undetermined origin at 10 a. m. today destroyed the garage and seriously damaged the home of Mr. and Mrs. R. C. Boyd, of 944 West Myrtle street, and the loss was estimated to be at least $1,000.

Responding to the alarm, Santa Ana firemen fought the flames for more than half an hour and saved the home from complete destruction. The back porch, roof and bedroom were badly damaged.

A-1 CLEANERS and DYERS
9 x 12 RUGS $1.98
CLEANED
Picked Up and Delivered
423½ W. Fourth
Phone 1260

Yankees Take Series Opener

(Continued From Page 1)

and that was all the Yankees needed.

The play by play description follows:

First Inning Yanks

Crosetti was called out on strikes. He kicked vigorously to Umpire Morank.

Rolfe was out, Collins to Lee, who covered first. It was a spectacular play by Collins, who knocked down a hard hit roller and then executed the throw to Lee while on the ground.

Henrich was called out on strikes.

No runs, no hits, no errors, none left.

First Inning Cubs

Hack singled sharply to left.

On a pitchout, Herman tried to hit the ball by throwing his bat at it, but was unsuccessful and Dickey threw out Hack attempting to steal second.

Herman out, Crosetti to Gehrig.

Demaree fanned, swinging.

No runs, one hit, no errors, none left.

Second Inning Yanks

Dimaggio rolled out, Hack to Collins, on an easy play.

Gehrig walked on four straight pitches.

Dickey singled past Collins, sending Gehrig to third. Dickey moved to second on Cavarretta's throw to Hack at third.

Time was called while a Yank trainer carried a towel to Dickey.

Selkirk grounded to Herman, who fumbled the ball, Gehrig scoring, Dickey moving to third, Selkirk being safe at first. The official scorer ruled it an error for Herman.

Gordon singled off Hack's glove, scoring Dickey and sending Selkirk to second.

Ruffing hit into a double play, Jurges to Herman to Collins.

Two runs, two hits, one error, one left.

Second Inning Cubs

Cavarretta grounded out to Gehrig, unassisted.

Reynolds popped to Gordon on the grass behind first.

Hartnett fouled to Dickey.

No runs, no hits, no errors, none left.

Third Inning Yanks

Crosetti flied to Reynolds in right center.

Rolfe flied to Demaree, who barely had to move to make the catch.

Henrich singled down the first base line, Collins fielded the ball deeply but had no chance to make a play as Lee did not get to first base in time to cover.

Henrich was out attempting to steal second, Hartnett to Herman.

No runs, one hit, no errors, none left.

Third Inning Cubs

Collins lined a single to right.

Jurges fanned, swinging.

Lee tapped in front of the plate and was out, Dickey to Gehrig.

Collins moved to second.

Hack singled sharply to right, scoring Collins.

Hack raced to second on the throw-in.

Herman hit a hot roller down the third base line which got away from Rolfe and Hack attempted to score, but was out at the plate, Crosetti to Dickey on a close play.

The official scorer gave Herman a single on the play.

One run, three hits, no errors, one left.

Fourth Inning—Yanks

DiMaggio grounded out, Jurges to Collins.

Jurges made a beautiful play on the roller.

Gehrig singled down the right field line, but was out attempting to stretch it, Cavaretta to Herman to Jurges.

Dickey grounded to Herman behind second and beat it out for a single.

Selkirk popped to Hack.

No runs, two hits, no errors, one left.

Fourth Inning—Cubs

Demaree tried to duck away from a pitch and bounced to Ruffing, who then threw him out to Gehrig.

Cavarretta fanned, swinging.

Reynolds popped to Gehrig.

No runs, no hits, no errors, none left.

Fifth Inning—Yanks

Gordon doubled down the left field foul line.

Ruffing sacrificed, Hartnett to Collins, Gordon moving to third.

Crossetti fanned swinging.

Rolfe grounded out, Herman to Collins.

No runs, one hit, no errors, one left.

Fifth Inning—Cubs

Hartnett fanned swinging. Dickey dropped the ball and threw him out at first to Gehrig.

Collins grounded out, Gordon to Gehrig. Gordon made a brilliant stop near second on the play.

Jurges fanned, swinging.

No runs, no hits, no errors, none left.

Sixth Inning Yanks

Henrich doubled off the right field wall.

DiMaggio flied to Cavaretta and Henrich was held at second.

Gehrig fanned, shwinging at a low pitch. This was a bit of strategy relayed to Lee by Tony Lazzeri.

Dickey dropped a short fly into left field which fell in front of Demaree for a single, Henrich scoring.

Selkirk hit a slow roller down the first base line and Lee juggled the ball and then threw to Collins but Selkirk was safe. The official scorer ruled it a hit.

Gordon fanned, swinging.

One run, three hits, no errors, two left.

Sixth Inning Cubs

Lee flied to DiMaggio.

Hack beat out a slow bounder down the third base line for his third straight hit.

Herman forced Hack at second, Rolfe to Gordon.

Demaree popped to Crosetti.

No runs, one hit, no errors, one left.

Seventh Inning Yanks

Ruffing flied to Demaree.

Crosetti was hit by a pitched ball.

Rolfe singled to right, sending Crosetti to third.

Henrich lined to Collins, who snared the ball with a leaping one-handed catch, and then stepped on first to double Rolfe.

No runs, one hit, no errors, one left.

Seventh Inning Cubs

Cavarretta lined a single to center.

Reynolds bounced into a double play to Crosetti, who stepped on second and then relayed to Gehrig.

Hartnett dropped a short fly near the right field foul line and Henrich, attempting to make a diving catch, missed the ball and it rolled into the right field corner for a triple.

Collins grounded to Crosetti, who made a sensational pickup over second base and threw him out to Gehrig.

No runs, two hits, no errors, one left.

Eight Inning—Yanks

DiMaggio grounded out, Jurges to Collins.

Gehrig was called out on strikes. Gehrig thought it was a ball and started to first base, but ran back and protested vigorously to Umpire Moran when he learned the pitch had been called a strike.

Coach Art Fletcher and other Yankees had to push Gehrig away from Umpire Moran. Manager McCarthy finally had to come out and break up the Yankee protest.

Dickey singles to right. It was his fourth straight hit.

Dickey stole second.

Selkirk flied to Reynolds.

No runs, one hit, no errors, one left.

Eighth Inning Cubs

Jurges singled to right.

O'Dea batted for Lee.

O'Dea forced Jurges at second, Crosetti to Gordon.

Hack hit into a double play, Gordon to Crosetti to Gehrig.

No runs, one hit, no errors, none left.

Ninth Inning Yanks

Jack Russell now pitching for the Cubs.

Gordon flied to Reynolds.

Ruffing rolled out, Herman to Collins.

Crosetti dropped a double along the right field foul line.

Rolfe grounded out, Herman to Collins.

No runs, one hit, no errors, one left.

Ninth Inning Cubs

Herman flied to DiMaggio.

Demaree flied to Selkirk.

Cavarretta lined a single to right, and went to second when the ball caromed off Henrich's body. The official scorer ruled it a single and an error.

Reynolds popped to Gordon.

No runs, one hit, one error, one left.

Saved From Storm's Grip

Wind and rain of near-hurricane force struck the Eastern seaboard from the Virginia Capes to New England, causing floods that brought destruction to a wide area and killing at least eleven persons. The photo above shows a Long Island policeman rescuing flood-trapped residents of Williston Park, L. I.

DATES OF CONCERT SERIES ANNOUNCED

Announcement was made today of the Musical Arts society, by Mrs. Cecile Willits, president sponsors of the Orange County Concert series of the dates of the six presentations in the series.

The program will open with Ezio Pinza, October 17; the Caravan Ballet, November 9; the Curtiss Quartette, January 13; Kathryn Miesle, February 10; Casadesus, March 14; and Nino Martini, April 21. All programs will be presented at the Santa Ana high school auditorium.

Mrs. Willits today announced that admission to single concerts will be sold at the box office only and that a considerable saving will be made by the purchase of a season ticket. Tickets are now on sale at the Santa Ana Book Store.

Bullet Lands On Dinner Table As Family Dines

The George W. Bush family of 1491 May View drive, Sunset Beach, may have been hungry enough to eat ten-penny nails but it was their opinion today that they don't like bullets, .22 or any other caliber.

While the Bushs dined at their home, they suddenly were astonished as a .22 caliber bullet crashed through a window screen and landed, spent, on the dinner table. They asked Deputy Sheriffs Tom Murphine and A. W. Anderson to investigate. It is believed some youth was hunting or target-practicing in the area and accidentally sent thé bullet to the Bushs.

PRECIOUS CARGO

PHILADELPHIA, Oct. 5.—(UP)—The steamship Philadelphian left here today carrying a 300,000 pound horseshoe shaped bearing, largest ever made, for the 200-inch telescope being installed at the Mt. Polomar, Calif., observatory. The ship, which will unload its cargo at San Diego, also carried several other units of the giant telescope's steel framework.

OVER-COATS
$18.50
Yes they're the same quality we had last season, only they're less expensive this year and finer make.
The patterns are new
The styles are new
The shades are new
They are made from all wool fabrics, cravenetted to withstand showers.
3 STYLES
Balmacaans, Wrap-Arounds and Double Breasted.
Hugh J. Lowe
Men's Wear—Boy's Wear
109 WEST 4TH. ST.

A Thought for Today—
"OUT of the chill
and the shadow
Into the thrill
and the shine;
Out of the dearth
and the famine,
Into the fulness divine."
M. SANGSTER.

IT IS beyond mortal power to commemorate, adequately, the freeing of a soul, but this we say—man has devised no tribute more completely perfect than ours. And it is given always, without regard to price.
Winbigler's
MEMORIAL CHAPEL
809 N. MAIN PHONE 3900

REBUILT BICYCLES
$9.00
EASY TERMS — GUARANTEED
WE MAKE KEYS
GEO. POST
212 E. 4th St. Phone 1565

Introductory Sale —Demonstration CLUB ALUMINUM
The Marvelous Low Heat "Waterless" Cookware
Here NOW At About ½
Special—This Week Only
Former Home Demonstration Prices
REGULAR $26.14 SET
Now $19.64
Was $45.70 at Home Demonstrations
—You Save AN EXTRA $6.50 On the Set

The same genuine Club Aluminum that more than 2,000,000 women bought through home demonstrations at nearly THREE TIMES our sale price. Famous the country over for flavor-saving, health-preserving qualities; for convenience, economy and lifetime wear.
-and Pay Only 75¢ a Week
YOU CAN PAY FOR IT WITH WHAT YOU SAVE
HERE'S WHAT YOU GET:

	Former Luncheon Price	Price Now if Bought Separately
1½-qt. Covered Sauce Pan	$ 5.60	$3.45
2-qt. Covered Sauce Pan	7.60	3.95
3-qt. Sauce Pan	8.60	4.75
6-inch Fryer	2.25	1.75
10½-inch Fryer	5.95	2.95
10-inch Griddle	4.25	2.89
4½-qt. Dutch Oven	10.95	5.95
Wire rack for top-stove baking (new)		.20
2 pkgs. Club aluminum cleaner	.50	.25
	$45.70	$26.14

ALL 7 PIECES (Plus Rack and Cleaner) $19.64 —You Save AN EXTRA $6.50 On the Set

HERE'S HOW YOU SAVE:

Estimated Monthly Savings for Average Family:	
ON FUEL Requires fewer burners. Does baking and roasting on top of stove	.65
VEGETABLES and Fruits; no peeling, less shrinkage the waterless way	.30
MEATS Less shrinkage; cheaper cuts made juicy and tender	.85
COOKING FATS Less Shortening Required; No Grease for Hot Cakes	.10
REPLACEMENTS None! Club Aluminum Lasts a Lietfime!	.20
Your average monthly savings amount to..	2.10

● 30 DAYS FREE TRIAL
Use the set a whole month, and if you are not absolutely satisfied, return it to us for credit or refund. That's fair, isn't it,
● LIFETIME GUARANTEE
A printed certificate, guaranteeing lifetime wear with reasonable care, is given with each set of Club Aluminum.
MODERN COOKING MIRACLES DEMONSTRATED DAILY BY PEARL RAYMOND of the Club Aluminum Test Kitchen. See cakes, pies, bread, custards, etc., baked atop the stove . . . meats roasted without an oven . . . fresh vegetables cooked without water. Demonstration starts Monday.
WIESSEMAN'S — MAIN at FIFTH, SANTA ANA

SPECIAL VALUES!
For your convenience, and advantage, we offer you for Thursday, Friday and Saturday, these wonderful values, and many other articles at a special discount. We hope you will take advantage of these offers. Come in and see what we have and get better acquainted with us, our merchandise and our methods.
100% VIRGIN WOOL COMFORTERS
Floral design centers with solid color borders and linings to match. Total weight 3 3-4 pounds. Size 72 x 84. Really worth $5.00. At the exceptionally low price of $3.95
CHENILLE BEDSPREAD
Heavy body with neat design. White with assorted color borders to match your bedroom. Full size 94x106. A real value $3.50
ALL LINEN LUNCHEON SET
Beautiful colors—green, yellow, red and blue. Six napkins to match. Large size, 52x68. Really worth $2.50 .... $1.49
HART'S
306 N. Sycamore—"The Friendly Store"

PERK-UP YOUR HOME WITH BRIGHT COLORS ON SASH AND TRIM
DUTCH BOY PAINT STORE
312 West Fourth Phone 1133

YOUR INDEPENDENT HANCOCK DEALER IS ONE OF YOUR LOCAL BUSINESS MEN
His interest in YOU and in this community assures courteous and competent service.
LLOYD SHEARER of LLOYD SHEARER SERVICE
N. W. CORNER 5th & FRENCH
HANCOCK FIVE POINT and ETHYL Gasoline and MOTOR OILS
There's An Independent HANCOCK DEALER Handy!

FREE PHONES TO ORANGE IS AIM

Free telephone service between the courthouse in Santa Ana and the city of Orange, and reduced tolls to Anaheim and other outside points, were part of a move by the county supervisors to expend the courthouse telephone exchange.

The board accepted a proposal by the Southern California Telephone company to add two Santa Ana-Tustin trunk lines to the five lines now connected with the courthouse, and in addition, to supply two trunk lines to Orange, eliminating the present five-cent toll charge; also to reduce the Anaheim toll charge from 10 cents to five cents, and reduce other outside tolls five cents per call.

Need More Lines

Purchasing Agent Eugene Fenelon presented the matter to the board, stating that the present five trunk lines are insufficient to handle the traffic, forcing long-distance calls through the outside. The cost of the extra trunk lines would be more than balanced by the saving of tolls, he said. In addition, he pointed out, there would be the saving of tolls to Orange and other points.

Chairman Willard Smith added that the saving would not be confined to the county, but to private citizens using telephone service to the courthouse.

CHEST DINNER SET FOR TODAY

Volunteer workers in the Community Chest campaign will attend a dinner meeting this evening at 6:30 o'clock at campaign headquarters, 215 East Fourth street, where their campaign will be officially launched to raise $33,830.00 for Santa Ana's eight charity and welfare organizations.

This evening's meeting climaxes weeks of intensive preparation during which time an organization of more than 400 volunteer men and women have been enrolled in the various departments of the campaign.

Receive Instructions

Tonight they will receive instructions, working supplies will be issued to them, and tomorrow morning the campaign will be in full swing throughout the city.

Dr. W. Valentine Henley, Director of Coordination of the University of Southern California, will be the principal speaker. "His wide experience in Social Service work and his experience as an educator, gives him an admirable background for the message he will give our workers," Chairman Robertson said.

Workers in the campaign are not only serving without pay, but each one pays for his own dinner, it was pointed out.

GROUP SEEKS LABOR PEACE IN BAY AREA

SAN FRANCISCO, Oct. 5.—(UP)—A new 10-man business-labor peace committee called a public hearing today to discuss plans to settle San Francisco's department stores strike as a battle over state relief aid to the strikers developed.

Called into action by Mayor Angelo J. Rossi and urged by him to effect speedy settlement of the strike in the interests of the public and the city's industrial growth, the peace committee announced both sides would be asked to present their case at the city hall at 3:30 p. m.

Clash Develops

As these developments indicated the start of a harmonious approach to the latest effort to settle the strike, a clash developed over the question of relief aid to the strikers involved at the 35 large department stores.

Replying to a request from William R. Lawson, Northern California WPA administrator, that the state qualify the strikers for WPA aid, State Relief Administrator Harold Pomeroy said such certification would be "out and out financing of the strike out of relief funds appropriated to help those who can't help themselves."

"We refuse this," Pomeroy wrote, "because the policy involved is so fundamental that we cannot be a party in any way to a source of action which seems to us to be utterly unsound as that required by your request. We cannot permit public relief funds in California to be used for other purposes than for which they were intended."

Refuse Relief

Previously Pomeroy had refused to grant strikers direct state relief and said he based both refusals on the contention that under the law work was available to the strikers since the stores remained open.

Pomeroy said the law requires that relief seekers present themselves to their last previous employer to seek re-employment and that if they could not obtain work by such a procedure then they were eligible for relief.

SAFE METHOD

The ignition switch should always be left on and the clutch engaged when descending a grade, advises the emergency service department of the Automobile Club of Southern California. This permits the pistons to work against compression and exert braking power. Shutting off the switch causes raw gasoline to be drawn into the cylinders, washing lubricant from the walls.

Seaplanes are wearing rubber shoes. In place of the metal or wooden pontoons, rubber balloons have been developed which, inflated to a low pressure, act as shock absorbers i ntaking off and alighting.

HUNGRY MAN, 67, TRIES WEEK TO GET IN JAIL, SUCCEEDS

Hungry after more than a week of eating nothing but tomatoes and walnuts, John Schmid, 67-year-old Los Angeles ranch worker, smashed a show window at the A. F. Granas liquor store, Broadway and Third, early today, stole two quarts of wine, then waited for police to arrest him.

That was his story when James Gross, employe of the local Merchants patrol, found him standing in front of the store at 6 a. m., making a noise to attract attention.

Tried For Week

"I've been trying to get someone to arrest me for a week so I could go to jail," Schmid said. He said he shouted and struck the bottles against one another for five minutes before anyone noticed him although he had just smashed the window. A street sweeper first noticed him. Schmid said he stuffed his pockets full of goods at a local five-and-ten cent store during the week to get arrested but the manager relieved him of the goods and ushered him out of the store, freed him.

Taken to a restaurant by Officers Herman Stahl and L. C. Rogers, Schmid was fed. "Gee, you treat a criminal nice," he said as they paid the bill from their own purses. He had just consumed two complete orders of ham and eggs, including fried potatoes, six pieces of toast and four cups of cuffee. He is charged with burglary. "I would have committed suicide but didn't have the nerve," he said as he went to jail. He said he cut his throat a year ago but police saved him.

POEMS PUBLISHED

When Delta Zeta sorority members of Santa Ana received their copies of the current issue of their national publication, the "Lamp," they were delighted to find one of their own members, Juanita Wright Fletcher (Mrs. Warren Fletcher), among the contributors.

Mrs. Fletcher had two poems, "Contentment" and "Beauty," published in the issue, that of September. She is a member of the Edison school staff, and numbers among her varied interests, Panhellenic society, Santa Ana Community Players' association, and similar cultural groups. She and Mrs. Fletcher, who is with a title company here and is active in Cantando club as well as Community Players, have a charming home at Corona del Mar

While the total of all aircraft manufactured for the first six months of 1938 increased, there was a 21 per cent decline in the number produced for domestic civil use.

In the seven months ended July 31, domestic airlines flew 704,000 passengers, as compared with 585,999 a year ago.

New Chief

The Dollar Steamship Co.'s new president, Joseph R. Sheehan of Chicago, pictured as he arrived in San Francisco to take control of one of America's great maritime fleets. Two millions have been lent the Dollar Line by the U. S. Maritime Commission and the "Dollar Fleet will be back to sea again in four months," according to the new president.

16 MILES OF GRAVEL

Motorists driving north along the Coast above Fort Bragg will find an excellent gravel road to one mile south of Westport, a distance of about 16 miles, states the Touring Department of the National Automobile Club. Construction will be encountered from one mile south of Westport into Westport, and careful driving is necessary as the road is narrow and several pieces of construction equipment are along the road.

RANKIN'S
BASEMENT STORE
4-Leaf Clovers!

5.95 Wool Jackets 4.95
Tailored models with notched collars. Feminine models, without collars. Stripes, plaids, herringbones and tweeds. Neatly lined. Fit perfectly. A lucky value!

2.25 Wool Sweaters 1.69
New and different slipover Sweaters that really look handknit! Some have touches of embroidery. Round necks and collars. Red, Navy, Green, Brown, Black and White. Sizes 34 to 40.

2.95 House Coats 2.49
Here is an exciting four-leaf clocer! Celanese rayon taffeta with a satin stripe. Fitted styles with full length zippers. Navy, Wine and lovely Pastels. Sizes 14 to 20.

1.19 Tuckstitch P.J's 89c
Soft and comfy tuckstitch Pajamas. Long sleeves. Collars and square necks. Knit full to size. Tearose or Blue. Sizes 16 and 17. Fill winter needs now and save!

Rankin's
Fourth Street and Sycamore

FOUR-LEAF CLOVERS
Thursday, Friday, Saturday

Reg. 1.35 pair!
Theme Chiffons
1.10
3 pairs 3.00
No. 852 Theme 2-thread chiffons. Never before sold for less than 1.35 the pair. Newest shades. 8½ to 10½.
Street Floor

Reg. 25c each
Linen 'Kerchiefs
6 for 1.00
Hand finished and hand embroidered. Solid colors, white and prints. All linen.
Street Floor

Lucky Value!
Reg. 12.95
DRESSES
10.95
• Spun Rayon and Wool!
• Football Colors!
• Sizes 12 to 20
Brisk Fall Frocks that look like wool! Clever details mark them nearer twice the price of 10.95. Teal, Wine, Gold, Green, Rust, Slate Blue and Luggage. Many styles to choose from.
Second Floor

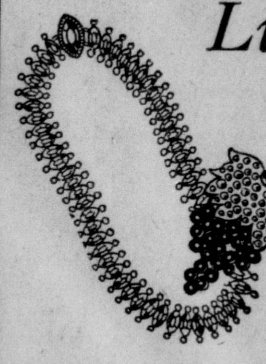

Lucky Purchase—Reg. $2.95
Colored Stone Jewelry
Rich looking costume jewelry pieces that sell regularly at 2.95 each. Ruby, Amethyst, Sapphire, Emerald, Crystal and Multi-colored Stones in large clusters. Pins, Clips, Buckles, Necklaces and Bracelets. 3 Days Only at 1.00 each piece. 1.00

Reg. 3.50
Chenille Bedspreads
2.95
Twin and full sizes. White with colored inserts. A lucky value at 2.95 each.
Third Floor

Reg. 6.95
Faribo Wool Blankets
5.95
72 x 84 size. Novel pastel plaids. Weighs 3 pounds. Durably bound with matching sateen.
Third Floor

Reg. 2.95! New Colors
Angora Sweaters
Adorable Kitten-soft sweaters in glorious new colors. Crew, Boat and High necks. A lucky value worth investigating first thing! 3 Days Only at 1.95. 1.95
Sports Shop — Second Floor

Dwight Anchor Sheets–Cases
72 x 108 Sheets, regular 1.49, each 1.29
81 x 108 Sheets, regular 1.59, each 1.39
42 x 36 Cases, regular 35c, each 29c
A Nationally Known Quality. Stock Up Now and Save!

Reg. 12.95
Down Filled Comforts
10.95
Covered with celanese rayon taffeta. Well filled with down. Two-tone colors. A lucky value!
Third Floor

1.75 - 1.95
Ruffled Curtains
1.39 pr.
Specially purchased! Colored marquisette. Tie backs included. See these first thing!
Third Floor

2.95 Bemberg Rayon
Satin GOWNS
2.39

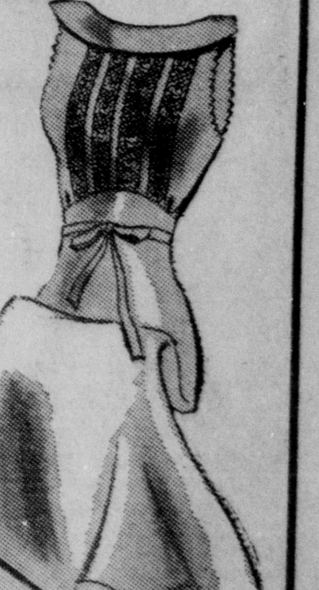

A lucky purchase! Smartly tailored satin gowns with new 2-tone lace trims. Tearose or Sunset, each 2.39.

2.95 Lace Lastex Panties and Briefs . . . 1.95
"Wee Fit" panties and briefs of lace lastex. Light in weight, yet positive control for young figures. A lucky value at 1.95 each.
Lingerie — Second Floor

25c Shetland Floss Yarn.
Full Ounce Balls. 15 shades, balls, 15c

1 to 16 Yrs.
COTTON KNIT Panties
4 for 1.00
Nazareth cotton balbriggan panties in sizes from 1 to 16 years. White only. Regularly 35c, now 4 for 1.00.

2 to 6 Yrs.
Wool sweaters
97c
Cunning all-wool Sweaters for youngsters. 2 to 6 years. 2 coat styles, 2 slipover styles. Regularly 1.25.

Crompton's
Corduroy
Reg. 75c—55c yd.
Medium Wale 10 Shades
Reg. 59c
SUN SPUN RAYON AND WOOL
45c yd.

Jr. Girls (8-16)
Flannelet Pajamas
97c
Plain and printed flannelet. 2-Piece styles. Junior girl sizes (8 to 16). Thursday, Friday and Saturday only 97c.

Reg. 1.00
Cross Stitch Sampler
79c
A decorative piece with the aid of a few simple stitches; wood frame and glass to complete. Third flood.

the weather

(By United Press)

Southern California— Fair tonight and Thursday but morning clouds on coast; no change in temperature; gentle northwest wind off coast.

San Francisco Bay Region— Fair and mild tonight and Thursday; moderate to fresh west wind.

Northern California— Fair tonight and Thursday; occasional cloudiness over mountains; no change in temperature; moderate northwest wind off coast.

Sierra Nevada—Partly cloudy tonight and Thursday; no change in temperature; moderate west wind.

Sacramento, San Joaquin, Santa Clara and Salinas valleys—Fair tonight and Thursday; little change in temperature; gentle west and northwest wind.

Washington—Partly cloudy tonight and Thursday; showers or snow flurries over mountains of east portion; cooler tonight in northeast and central portions; frost in high elevations; gentle changeable wind off coast.

Oregon—Partly cloudy tonight and Thursday; showers or snow flurries over mountains; cooler extreme northeast portion tonight; frost at high elevations; gentle changeable wind off coast.

TIDE TABLE
Thursday, October 6

Low		High	
1:04 a.m.	0.7 ft.	7:14 a.m.	5.1 ft.
1:23 p.m.	1.1 ft.	7:20 p.m.	5.0 ft.

TEMPERATURES

Santa Ana
(Knox and Stout)
High, 74, 1 p. m. Low, 53, 3:45 a. m.

AT THE OLD HOME TOWN

	H.	L.		H.	L.
Abilene	92	62	Needles	88	60
Atlanta	78	48	New Orleans	82	68
Bismarck	72	56	New York	64	44
Boise	64	48	Oklahoma	90	64
Boston	60	46	Omaha	90	68
Chicago	80	58	Phoenix	94	66
Cincinnati	74	42	Portland, Or.	64	50
Denver	76	52	Redding	70	52
Edmonton	40	40	Reno	64	40
El Paso	86	54	Roseburg	66	46
Eureka	62	50	Sacramento	74	52
Flagstaff	68	36	St. Louis	88	62
Fresno	74	56	S. Lake City	80	48
Havre	62	38	San Antonio	94	66
Helena	62	40	San Diego	70	58
Jacksonville	70	56	S. Francisco	64	56
Kamloops	64	52	Santa Fe	74	52
Kansas City	92	70	Seattle	64	52
Ketchikan	54	50	Spokane	60	48
Lander	68	44	Tatoosh Isl.	56	52
Los Angeles	73	56	Tonopah	62	46
Memphis	86	66	Washington	66	42
Miami	78	68	Winnemucca	68	40
Minneapolis	78	60	Winnipeg	56	52
Modena	70	36	Yuma	92	62

EMERGENCY CALLS

In case of fire, accident or emergency call telephone operator and she will assist you in giving your call to the proper authorities.

Notices of Intention to Marry

Ross I. Barton, 60; Mae B. Barton, 44, Los Angeles.

Ray G. Curtis, 26; Bertha St. Clair, 22, Los Angeles.

Louis Elesworth Clem, 21, Santa Ana; Pauline Lavon Meredith, 21, Brea.

Thomas Joseph Gill, 31; Los Angeles; Helen Marie Diedrich, 20, Moorpark.

Delmer Lee Hurd, 21, Grand Junction, Colo.; Annabelle Greene, 18, Chino.

George Andrew Hansen, 23, Huntington Park; Doris Goodner, Southgate.

Fred Price Hammond, 28, Anaheim; Ruby Irene Deaton, 20, Buena Park.

Clyde C. Haynes, 21; Elizabeth Morgan, 18, Los Angeles.

Thomas L. Hald, 21, Santa Ana; Betty Jean Hering, 17, Fullerton.

Earl C. Krueger, 40, Glendale; Catherine M. Torino, 35, Los Angeles.

Vernon H. McDill, 32, Pasadena; Flora B. Massey, 32, Baldwin Park.

Hugh A. Neighbors, 40; Rosa A. Lunt, 32, Los Angeles.

Roy Raymond Peterson, 23; Margaret Elvira Heinl, 21, Long Beach.

James Russell Pratiey, 21, Sierra Madre; Virginia Ella Hatcher, 18, Hollywood.

Douglas Frederick Phillips, 21, Los Angeles; Lorraine Winifred Deering, 18, Alhambra.

W. Arch Ross, 40; Alma Delilah Roath, 45, Los Angeles.

Lamuel Lee Selby, 26; Judith English, 24, Los Angeles.

Jack Edward Scott, 18, Huntington Park; Lucille Vivian Elizabeth Scherer, 18, Los Angeles.

Kenneth Edward Schmidt, 23; Dawn Arlene Treece, 16, Huntington Beach.

Donald D. Smith, 21; Eddis H. Cole, 18, San Pedro.

Gerald G. Toth, 22, Bakersfield; Katie Warkentin, 21, Shafter.

Marriage Licenses Issued

Jack Freeman Burry, 21; Mildred Manson, 20, Huntington Beach.

BIRTHS

WAGERS—To Mr. and Mrs. Ernest Wagers, 521 North Artesia street, Orange, at St. Joseph hospital, October 5, 1938, a son.

HAYES—To Mr. and Mrs. J. D. Hayes, El Modena, at the Santa Ana Valley hospital, October 4, 1938, a son.

DEATHS

MAXWELL—At the Sawtelle Veterans' hospital, October 5, Ira Allen Maxwell, 44, of La Habra. He is survived by his widow, Mrs. Hazel Maxwell; one son, Paul; his father, Joel Maxwell, of Dry Fork, Ark., and a brother, Thomas Maxwell, of Whittier. Funeral services Thursday at 2 p. m. at the McAulay and Suters chapel in Fullerton, with interment in Loma Vista cemetery.

(Funeral Notice)

SPRINGER — Funeral services for Harvey Springer who passed away in Santa Ana, October 3, 1938, will be held at 3 p. m. tomorrow at the Brown and Wagner Colonial chapel. Rev. George A. Warmer of Riverside officiating. Interment in Fairhaven cemetery under the auspices of Calumpit Camp No. 26, U.S.W.V.

(Funeral Notice)

CROWLEY—At St. Joseph hospital, October 4, 1938, infant twin sons of Mr. and Mrs. Donald Crowley, of 812 West Second street. Funeral services were held at 12:30 p. m. today at the Brown and Wagner Colonial chapel, Rev. C. D. Hicks officiating. Interment in Westminster Memorial Park cemetery.

MELROSE ABBEY MAUSOLEUM provides the modern and ideal method of interment. Prices and terms reasonable. Investigation implies no obligation. Ph. Orange 131.

Flowerland
Beautiful Floral Tributes
Ph. 845-W — 510 N. Broadway
Dainty Corsages — Wedding Flowers
Artistic Floral Baskets

FOR FLOWERS
THE
Bouquet Shop
409 N. Broadway - Phone 1990

SHANNON
FUNERAL HOME
Phone Orange 1160

Triumphant Hitler In Sudetenland

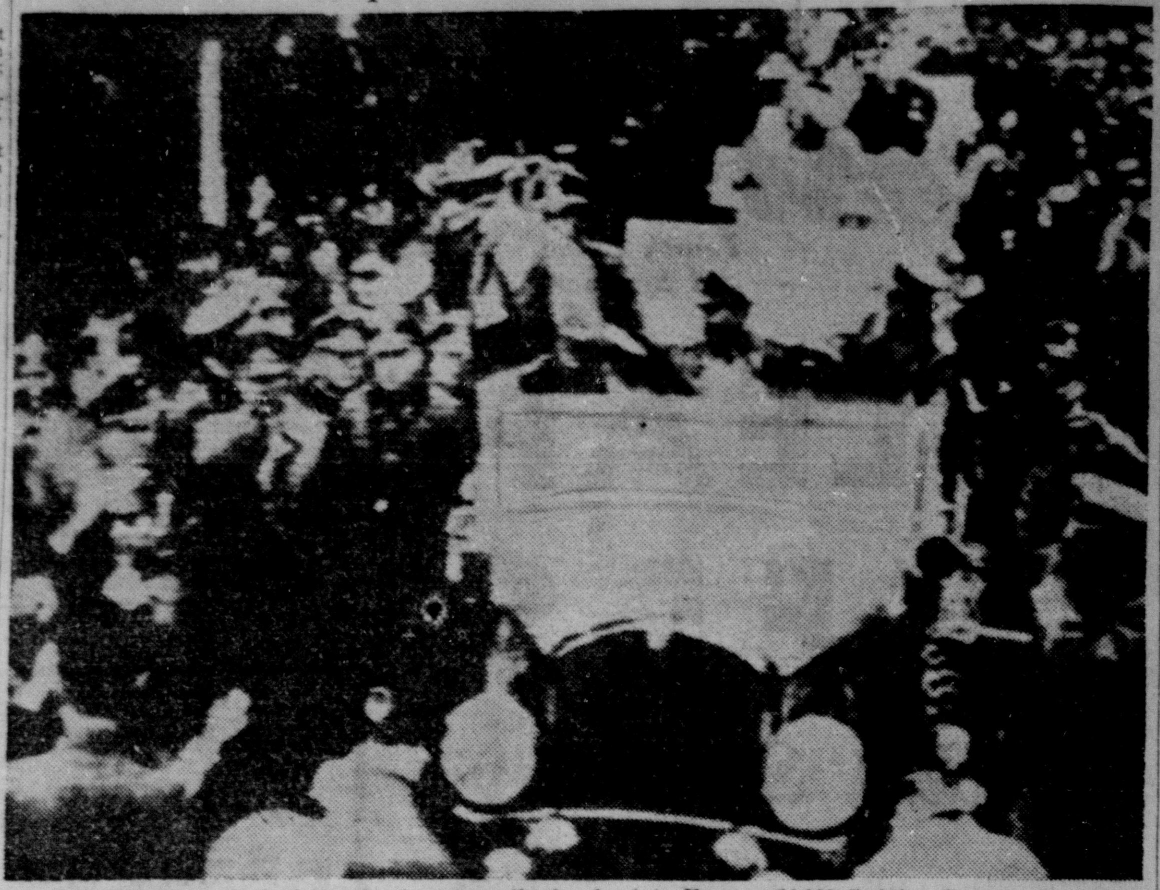

Adolf Hitler, beamingly triumphant, crosses the border into Eger as 10,000 Sudeten Germans greet him with frenzied cheering. As his car rode slowly through the crowded streets, the Fuehrer stood up and proudly hailed the Reich's most recent territorial acquisition, promising that never again could any force take Sudetenland away from Germany.—(Acme Radiophoto).

Soviet-Paris Break Looms

(Continued From Page 1)

Russian-French alliance "practically invalid."

"Without consulting the Soviet Union," said the article, "France nullified the Russian-Czechoslovak pact which was a corollary to the French-Russian pact and one of the most important elements in the eastern regional pact.

"The democratic press of several countries is asking what value France's commitments can have now. Public opinion is asking another question—what is the value of the French obligation to the Soviet Union regarding the French-Russian pact, since France has destroyed her treaty of alliance with Czechoslovakia when Czechoslovakia was under the heels of the Fascist aggressor?

Isolation

"The loss of her allies and isolation is the price France will be compelled to pay for capitulating to the aggressors."

It was suggested that France now had only Great Britain, who "may be expected to double cross her at any time."

"What did France gain by capitulating at Munich?" asked the Journal De Moscou. "Nothing but Hitler's verbal promise not to make new territorial claims in Europe. What has France lost by delivering Cvechoslovakia to the German aggressors? France has lost her faithful ally, Czechoslovakia."

LONDON DENIES EXCLUSION MOVE

LONDON, Oct. 5.—(UP)—The British government has "no intention of excluding Soviet Russia" from any future settlement in Europe, Sir John Simon, chancellor of the exchequer, told the house of commons today.

During discussion of the government's motion for a vote of confidence, Sir John said that only history would tell whether the peace that all Europe hoped for would came out of the Munich four power agreement for partitioning of Czechoslovakia.

Russia Not Included

"The government has no intention of excluding or attempting to exclude Russia from any future settlement," he said in reference to prospective negotiations among Britain, Italy, Germany and France.

"For the first time Adolf Hitler made concessions. For the leader of a totalitarian state, that is almost as difficult as for a motor car to reverse without a reversing gear.

Group Plans New Citrus Order

Members of a committee preparing to launch a new organization of citrus growers are to meet tonight in the office of Col. M. B. Wellington. The meeting has been called for 7:30 p. m. The date for a general meeting of growers will be set at the session.

The first meeting of growers was held last week at Orange Union high school and followed two committee meetings when plans were made for the event. A name is to be chosen. Plans for the incorporation of growers in the organization were revealed at the Orange conference attended by approximately 500 citrus growers.

ACCIDENTS INJURE TRIO

Three persons were slightly injured in accidents here yesterday, police records show. At Ross and Pine, Herbert Gocke, 1622 North Main, and Monte Tucker, 17, 1611 North Broadway, were injured when cars driven by Gocke and Robert Wilber, 620 West Fifth, collided. Edward Dodsworth, 61, Orange, was bruised at Washingto nand Bush when struck by a car operated by Ernest Phillips, 54, Route 1, Santa Ana.

Jubilee Lodge F. and A. M., Stated Meeting, Thursday, October 6th, 7:30 P. M. Refreshments.
H. H. DIMMITT, W. M.
(Adv.)

Santa Ana Lodge No. 241 F. and A. M., Friday, 7:30 P. M., October 7, Stated meeting. Our Senior Warden, Brother Lee Boyle, will be in charge. Balloting on candidates. Refreshments.
G. K. SCOVEL, W. M.
(Adv.)

FASCIST CAMPAIGN IN U. S. REVEALED

WASHINGTON, Oct. 5.—(UP)—The German-American Bund has been seeking to consolidate all Fascist elements in this country into one movement under Bund leadership, John C. Metcalfe today told the house committee investigating un-American activities.

Metcalf, committee investigator, who once joined the Bund and became a storm trooper, testified that Newton Jenkins, Chicago lawyer, sought to unite 125 Fascist organizations into a third political party.

He said Herman Schwartzmann, leader of the Astoria, New York Bund post, told him that "American Germans will be at the top of this merger."

Cites Incidents

Metcalfe cited incidents in which Italian Blackshirts and other organizations joined in bund celebrations. He said that Bund officials claim that the Ku Klux Klan, the Silver Shirts, headed by William Dudley Pelley of Asheville, N. C., and the Gold Shirts of Mexico also are "working with" the Nazi organization.

"Blackshirts and a group of Italian war veterans displayed their new found unity with the Bund at Camp Nordland, N. H., July 18, 1937," Metcalfe said. "Their leader Salvatore Caridi, Union City, N. J., received a great cheer when he advocated a 'punch in the nose' for those Americans who disagree with Mussolini or Hitler."

"Dragon's Call" To Open Concert

Eilenberg's march, "The Dragon's Call," is announced as the opening number on this week's band concert program at Birch Park tomorrow at 2:30 p. m. Dale Porter, conducting the federal music project band unit, has arranged a varied program of classical and popular numbers with a novelty selection, "A Little Bit of Pop" which Porter describes as a curt comedy concocted from the familiar "Pop Goes the Weasel."

In response to requests, Ivanovici's lilting waltz, "Danube Waves," will be repeated.

Rollinson's "Jolly Troupers" overture and selections from Oscar Strauss' "The Chocolate Soldier," with a descriptive selection, "The Chinese Wedding Procession" (Hosmer) and Bendix's "Dawn of Love," comprise a melodious program. "Parade of the Tinker Toys," (Miniature patrol) closes the concert.

Urges Employers To Fill Blanks

Request was made today by Roy Ferguson, Orange county manager of the state department of employment, that all employers in this county who have not already registered with the department, according to the Unemployment Reserves act, do so at the earliest possible time.

This act provides that all employers whether or not they are subject to its provisions are required to fill out the official registration blank and mail to Sacramento.

Blanks may be secured at the department offices located at 501 West Fifth street, Santa Ana.

Ferguson stated that the deadline is rapidly approaching and considerable confusion man be precented in the future if all employers regardless of the number of employes give this their immediate attention.

Czech Officers Commit Suicide

LONDON, Oct. 5. — (UP) — The News Chronicle, in a dispatch from Prague, reported that numerous officers and men of the Czechoslovak army had committed suicide as the result of the country's dismemberment.

The suicides occurred in southeast Czechoslovakia, the dispatch said, where four officers shot themselves in one day at one town.

The dispatch reported also that Czechs were turning back numerous refugees who arrived in the Prague area, in order to avoid acquiring another German minority.

Father Jails Girl Jailer

(Continued From Page 1)

Lula Belle in jail, on a charge of murder. Lula Belle was charged with "aiding and abetting" their escape.

Lula Belle is 22 years old, weighs 175 pounds, and is so husky that her father was accustomed to boast that she handled "women prisoners like sacks of potatoes." Her powerful physique did not encourage suitors and she had never experienced the masculine influence until a month ago when Godwin, Wilson and Wilson's brother were locked up on charges of banditry.

Lula Belle, her father's "handy man" about the jail, carried their food to their cells, brought in their lawyers and generally tended to their needs. Godwin immediately began working on her, calling her "beautiful," praising her attire, admiring her voice and her femininity. No one had ever called Lula Belle beautiful before.

Takes Interest

It wasn't long before she was taking a lively interest in his future and well being.

Jailer T. C. Kimel thought Lula Belle merely was exhibiting her inate kindness of heart when he noticed her carrying cigarettes and candy back to Godwin. These excursions provided opportunity for Godwin to pour out the story of his life, to tell her, amid tears, how he had been misunderstood and persecuted and forced by circumstance into the ways of a felon.

"If I could only get out, I'd go to church every Sunday and be a good man," he said. "But I'll never get out. They're going to kill me in the lethal chamber."

Works Fast

Lula Belle couldn't bear the thought of "such a nice young man" dying in the lethal chamber, North Carolina's method of executing condemned felons. She knew that the law provided the death penalty for bandits but she didn't know it was rarely if ever invoked and soon she was suffering acutely from the thought of "Jimmy's" execution.

Monday afternoon her father left her in charge of the jail, and Godwin pulled out all the stops.

"He promised me he would go to church and would behave and I believed him," Lula Belle said. "I wish I hadn't let him out. I didn't think what embarrassment I would cause the sheriff and my family. I just didn't think."

Kill Worker

After Lula Belle gave him the key to his cell, he freed his pal, Wilson. They stole a pistol from Jailer Kimel's living quarters, stole a taxicab, escaped. Yesterday they killed Donald Moss, a textile worker, who was slow in obeying their command to turn over his car.

Lula Belle at first couldn't explain the escape but her father questioned her and she confessed. Sobbing, the father, who sings bass in the church choir, led his daughter back into the jail and locked her in a cell, then wrote to his superior, Sheriff Raymond Bowers:

Father Humiliated

"I am humiliated and grieved beyond control, and have locked up my own daughter in jail that justice might find its course. Just why Lula Belle should do such an act I am unable to understand. She has assisted both Mrs. Kimel and myself and worked hard at the jail all hours of the day and night and up to this time has been entirely loyal, obedient and trustworthy.

"Immediately upon the discovery of the information of the jail delivery I gave the alarm and my investigation finally brought out the truth. I want you to relieve me of my duties as deputy sheriff and jailer pending a full and complete investigation by your office, the county authorities, and the courts."

Lula Belle was disillusioned when informed of Jimmy's refusal to reform. But she was broken hearted when told that he had a wife and was the father of a baby. Some of the letters she had unsuspectingly carried back to his cell, had been from his wife.

WE REPAIR
Vacuum Cleaners
Lawn Mowers
Broken Furniture
FIX-IT SHOP
105 East 3rd Street Phone 2520

Rome-British Treaty Planned

(Continued From Page 1)

In the two talks which preceded that of today, Lord Perth and Ciano were understood to have made satisfactory progress, particularly as regards liquidating the big problem, the Spanish civil war.

French Pact Seen

It was believed that they wanted to finish their task before tomorrow night so that their agreement could be approved by the Fascist grand council, which meets at 10 p. m. tomorrow.

Further, the disclosure at Paris that France intended soon to name a new ambassador to Rome led to a belief here that France and Great Britain already had agreed to recognize Italy's conquest of Ethiopia and to dispose of the civil war problem as soon as possible.

This question has embittered relations between Italy and France for many months.

17 Killed In British Storm

LONDON, Oct. 5.—(UP)—Seventeen persons were killed and many injured in a gale which swept Great Britain Monday night and throughout yesterday, it was determined today.

Many ships were washed ashore. Numerous houses were damaged. Thousands of telephone lines were disrupted.

Rivers overflowed in some areas, flooding roads and marooning automobiles.

Czech President Resigns

(Continued From Page 1)

He is referred to here as the Berlin-Rome-Tokyo axis minister.

Chvalkovsky has had a brilliant career as a Czech diplomat. He was minister to Washington from 1923 to 1925, also has been minister to Berlin, Rome and Tokyo. During the years when Czechoslovakia was most friendly with Moscow and Paris, Chvalkovsky kept on the best of terms with the foreign offices in Berlin and Rome.

Steps Aside

It was authoritatively explained that since Benes' policy of cooperation with Britain and France fell through as a result of events up to and including the Munich conference, Benes strongly felt he should not be in the way of his country in negotiations with Berlin and Rome.

Under the constitution, the premier becomes provisional president, and it is provided that the national assembly must be summoned on a certain date to elect a new president.

Benes' resignation was not unexpected but it was not thought it would come until the whole Czech-German relationship in Sudetenland had been liquidated thoroughly.

GERMAN SOLDIERS OCCUPY NEW AREA

KARLSBAD, Sudetenland, Oct. 5.—(UP)—German soldiers moved eastward through here today completing the occupation of Zone No. 3 of Sudetenland.

Sudeten Germans cheered them on and occasionally turned in anger on straggling Czechs and Jews who had not joined the exodus to Czechoslovakia. Many shops were painted with the words "Jew," "Racial defiler" and "Here is headquarters for emigration."

Attack Czech

A crowd of almost 50 were seen belaboring with umbrellas and walking sticks a small sedan parked in front of temporary army headquarters. A Czech gendarmerie lieutenant sat in the car fencing off the jabs from the sticks. The crowd shouted, "swine". Sentries with bayoneted rifles rescued the officer, who said he had come here under a flag of truce with an army lieutenant who was inside headquarters negotiating with German officers on arrangements for the occupation. There was a white flag in the car. One man in the crowd said the Czech had taunted them with the remark that he was not leaving Karlsbad until he had seen a "blood bath."

Hurl Charges

German officers also protested that the Czechs, evacuating the town four hours ahead of the invading troops, had confiscated all but two of the 10,000 automobiles, had taken all motorcycles and had threatened filling station attendants with hand grenades to obtain gasoline.

Between Graslitz, where Adolf Hitler entered Sudetenland yesterday, and Karlsbad there was a column of motorized troops 20 miles long. It included more than 200 tanks, many batteries of medium light artillery, anti-tank guns, anti-aircraft guns, motorcycle troops, infantry, engineers and communications men.

Heavy pontoons were rushed through town apparently to replace some bridge that the Czechs had blown up.

The people lined the streets and roads, heaping flowers upon the passing German soldiers. In Falknau, several wounded men, apparently victims of recent fights between the Sudeten-German Free corps and Czechs, were carried to a sidewalk on stretchers and umbrellas were held over them to ward off the rain while they watched the triumphant entry of soldiers.

Grand Jurors Hear Allen

(Continued From Page 1)

before the grand jury, appearing without subpoena, he said.

Denies Assertion

At the time that he announced he had obtained the Los Angeles records, dealing with the Channing Follette bribery case of more than a decade ago, McKelvey also denied that he had used the records for the making of the pamphlet, or had permitted them to be used while in his possession. Te returned them to the Los Angeles district attorney's office, through one of the Los Angeles police bureaus.

He was assured to have repeated that denial before the grand jury yesterday, though no inkling of his testimony was learned outside of the grand jury room. McKelvey came out of the jury room late in afternoon, his voice hoarse after the long questioning. Although he had not taken the oath of secrecy, he said he had decided not to repeat the subject matter of his testimony.

Yesterday apparently was McKelvey's first opportunity to tell his story to the grand jury, though he has waited in court several times previously for a chance to get before the investigating body.

Sheriff Logan Jackson waited in the court room throughout yesterday afternoon, but was not called before the grand jury, though he had been subpenaed to report at 1 p. m.

WARD'S
Biggest
VALUE SENSATION
Factory Clearance Sale
INNERSPRING MATTRESS
and MATCHED BOX SPRING

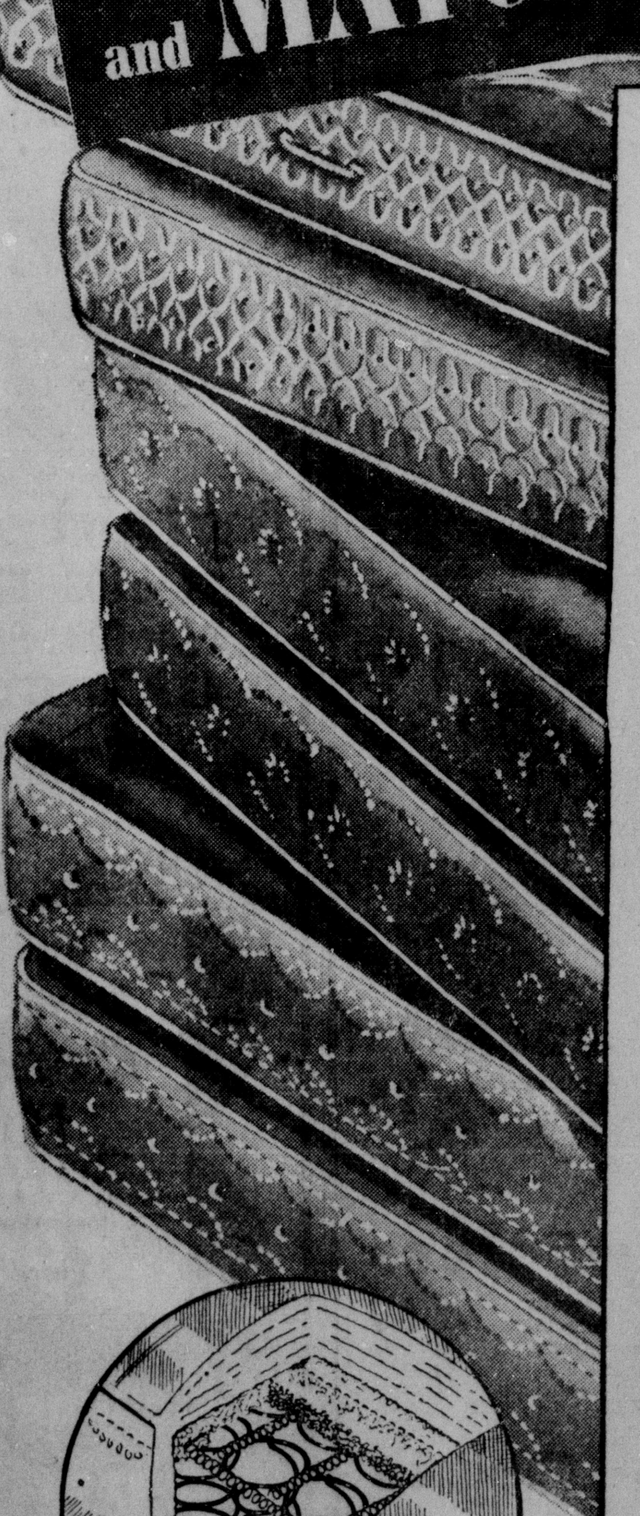

Never before under $24.95!
MATTRESS OR SPRING
14.88
$2 A MONTH, Down Payment, Carrying Charge

Here's How Wards Did It:
We placed the largest order of innerspring units in the history of the West Coast's largest maker of coil springs! Then we went to the largest manufacturers of tickings in the world—they sacrificed "one's and two's of-a-kind" in expensive mattress covers so as to clean house at their semi-annual inventory—tickings usually found on mattresses retailing from $24.95 to $42.50! Now you can buy matched sleeping units at one of the most sensationally LOW prices we've ever been able to offer! But that's only the beginning:

Read the Inside Comfort Story:
- Hundreds of Finest Wire Innercoils!
- Thick Quilted Sisal Insulator Pads!
- Hundreds of Layers of Ultra-Violet Ray Treated Felted Cotton Upholstering!
- Expensive Rayon and Cotton Damask Covers!
- Pre-Built Swiss Embroidered Borders!

HURRY—BUY WHILE QUANTITIES LAST!

MONTGOMERY WARD
CORNER FOURTH AND MAIN SANTA ANA

PUBLIC GARAGE CARS SHIELDED

It is a most serious offense for any mechanic to take a car from a public garage for the purpose of using the car, without the owner's consent, Capt. H. C. Meehan, head of the Orange county unit of the California highway patrol, pointed out today in answering a series of questions submitted by interested motorists.

"There is a public garage in our neighborhood," said one woman motorist, "in which car kept cars owned by some friends of mine.

Carries Heavy Penalty

"Many times, when they are out of the city I notice that mechanics and others use the cars and certainly don't seem to care much whether they drive recklessly or fast. Can't such a practice be stopped?"

"Such an offense carries with it a heavy penalty of a fine not exceeding $1000 or not more than one year in jail, or both," the captain stated.

Another motorist wished to know whether he could be held liable for injury to a guest in his car "If the person is your non-paying guest and the accident is not caused by your recklessness, wilful misconduct or intoxication, the law declares you are not liable," he answered.

Church To Seek Building Fund

By the unofficial consent of city council, the Rev. Charles Nugent, pastor of the Church of God, Santa Ana Gardens, and fellow church workers, were planning today to solicit for $750 in funds to complete a new church at Santa Ana Gardens.

The Rev. Mr. Nugent, Albert DeWoody, Dewey Planchon, Lula Planchon and Paul Walker appealed to council this week for permit to solicit. The pastor said the church would cost $1500, that the parsonage already is complete, occupied, and the church building studding is up. The request was referred to a special committee but unofficial consent has been given, it was reported.

BIRTHDAY CELEBRATED

MIDWAY CITY, Oct. 5.—C. R. Hart was honoree at a birthday anniversary celebrations held Sunday at his home. His uncle and aunt, Mr. and Mrs. C. C. Wade and members of their family, Marjorie, Bob, Baugh and Dick Wade of Los Angeles, and friends, Mr. and Mrs. Bert Underwood and son, David Underwood of Santa Barbara, arrived in time for an outdoor breakfast with Mr. and Mrs. Hart and members of their family. At noon the birthday dinner was held and joining the party at this time was Mr. Hart's aunt, Mrs. Maggie Winslow of Santa Ana.

WAKE UP YOUR LIVER BILE—

Without Calomel—And You'll Jump Out of Bed in the Morning Rarin' to Go

The liver should pour out two pounds of liquid bile into your bowels daily. If this bile is not flowing freely, your food doesn't digest. It just decays in the bowels. Gas bloats up your stomach. You get constipated. Your whole system is poisoned and you feel sour, sunk and the world looks punk.

A mere bowel movement doesn't get at the cause. It takes those good, old Carter's Little Liver Pills to get these two pounds of bile flowing freely and make you feel "up and up." Harmless, gentle, yet amazing in making bile flow freely. Ask for Carter's Little Liver Pills by name. 25 cents. Stubbornly refuse anything else.

COMPLETE **WINDOW** and HOUSE **CLEANING**

Floors Cleaned, Waxed and Polished. First Class Janitor Service. Best References.

CITY WINDOW CLEANERS

Phone 5633, Santa Ana

Lacey In Versatile Performances

Two of the many impersonations created by Franklin Lacey are illustrated above. On the left Lacey is shown as "The Village Prima Donna" and at the right he is playing the part of "Lord Tiffington." Lacey will present his program of impersonations and monologues at the Ebell club theatre Friday and Saturday evenings, and a matinee Saturday at 2:15 p. m.

LACEY, ONCE BOY EDITOR, TO APPEAR AT EBELL AUDITORIUM

From boy-editor to stage star is the career leap made by Franklin Lacey, coming to Ebell club theater Friday and Saturday.

At the age of twelve, Lacey, attending the Chicago Convention of the Order of the Round Table, appeared on the platform in musical and impersonation numbers, winning uproarious applause. Due to his originality and humorous style in reporting the convention, he was appointed editor of the Round Table's national newspaper, a position which he held throughout high school and university years.

In Stage Work

In addition to filling the editorial chair, young Lacey continued to employ his entertainment talent and long before graduation was engaged in professional stage work. The naturalness of his acting and pleasing personality so appealed to audiences that he was more in demand than student duties would permit, and was forced to decline many flattering offers.

An admirer of the great Ruth Draper, Lacey combined, as she does, his ability for writing with his art in performance. Following this course, he produced a large repetoire of comedy monologue plays which never fail to convulse his audience with laughter.

Matinee Saturday

Recognizing Lacey's talent, Masque Association of Hollywood built a fine stage show for his work. On tours north and east, he has continued to win the acclaim of audiences and the praise of press.

Now on Southern California tour Lacey and his unusual, amusing show is to be presented in Santa Ana Friday and Saturday evening with a matinee Saturday afternoon at 2:15 p. m.

Our Children

By Angelo Patri

School is an extension of home, a place where children live. It should be made as beautiful as possible, and as comfortable as may be. The usual school is a barracks, bare, hard, unlovely and often, unclean. No good housekeeper would tolerate the condition of some of the schools in this country. No modern mother would stand for the state of some of the toilets that children use every day. The lack of soap and water, the utter disregard of the comfort and health of the children is amazing when one considers the talking we do about education. A little personal interest on the mother's part would work miracles.

The class room is the children's living room. Here they work under whatever conditions have been provided for them by the school authorities. The usual seats are wooden benches fastened to the floor. I don't know of any other kind of seating that would be practical, but surely these seats could be shaped and adjusted so that children might sit in them with some degree of comfort, and without danger to their health. Some schools in this country are still using benches that were installed in the days of their grandfathers when all that was thought necessary in the way of seating was seating and nothing more. Legs, backs — well, they just weren't counted in.

The lighting of the classrooms has a tremendous effect on the health of the pupils. If the lighting is bad their eyes are soon affected. They have headaches; they grow listless and weary; their stomachs are rebellious; their digestion is slowed down. The whole child suffers when his eyes suffer. And of course he does not learn as he might. The waste caused by poor lighting in classrooms is indefensible from any point of view.

The painting of the walls is something that ought to be well considered before any work is done. Green is not always the best color, nor are all greens alike in their effect on lighting, and on the children's vision. The height of the children's heads when they are seated, the direction from which the light comes, the number and the placing of the windows, the exposures of the rooms, remembering the seasons and their sunlight, the kind of artificial light and the amount of it, must be well considered before taking action. These problems are not to be solved by inexperienced people, but by the lighting engineers. It is better to pay them a good fee for intelligent help and supervision than to pay for an outfit that kills what it is supposed to foster—the health and efficiency of children.

There is one point on which I have a personal feeling. I dislike draperies in a school room. They become filled with dust which the dampness soon makes into paste. Air filtered, if possible to filter it, through the dingy folds, cannot be good for children. Dusty draperies do not allow the freshness of atmosphere a schoolroom demands. And I have yet to see draperies that were lovely in themselves in a classroom. A fine wall, well decorated with flat paint is in itself very fine, and often restful. One or two framed pictures, a distinctibe bit of ornament are enough. The main decoration of a classroom is its children and teacher.

Mr. Patri will give personal attention to inquiries from parents and school teachers on the care and development of children. Write him in care of this paper, enclosing a three cent stamped, self-addressed envelope for reply.

(Copyright, 1938, The Bell Syn., Inc.)

Social Held By League At Mesa

COSTA MESA, Oct. 5.—Members of the newly organized Intermediate Epworth league of the Costa Mesa Community church held their first social meeting as the guests of their leaders, Mr. and Mrs. Ward Pilley, 423 Short street. An old fashioned school was the party theme, with a number of guests appearing in costumes of the old time school pupil.

Mrs. A. C. Abbe, wife of the church pastor, was present to assist the leaders with the party. Sandwiches and punch were served. Guests were Julia Baird, Wilva Yarbrough, Evelyn Beardsley, Beulah Herndon, Jeanne Lou Grund, Myrtle Nickell, Rosalie Cleveland, Ronald Cleveland, Louis Dinger, Bobby Beardsley, Richard Compton, Benny Page, Eugene Pilley and Allan Wilson.

B. Y. P. U. HOLDS MEETING

GARDEN GROVE, Oct. 5.—Members of the high school B. Y. P. U. entertained with a wiener bake and lawn party recently at the home of their advisor, Mrs. J. G. Allen, in honor of three of the group who have been active in the work and are now graduating to the college B.Y. U. P. The honored members were Helen Brintnall, Joe Allen and Ralph Fury.

Kenneth Buell was in charge of the business meeting. It was announced that the new song books for the Sunday evening devotional meeting had arrived. Others present were Bernardine Rand, Grace Lovell Arrowsmith, Frances Buell Fern Davis, Verna Wade, Ben Allen, Roger Sayer and the Rev. and Mrs. William Keech.

EAST BORROWS WEST'S COLORS FOR FURNITURE IN REVERSAL

Having borrowed furniture ideas from the East for the formation days in California, the West is now returning the loan in full measure.

"This payment is especially true as far as the use of color is concerned," local furniture dealers said today. "We have been so accustomed here in Southern California to the prodigal use of outdoor color that we cannot be happy in the drab rooms of Eastern homes," local merchants say.

Has New Vitality

"Going hand in hand with the spread of Western use of color is the use of Southern California made furniture with its new variety, vitality and color. Many stores in the East now are featuring entire California sections, particularly that furniture inspired by the early mission days."

According to Southern California manufacturers, the present trend in the East is for monotone shades of room decorations, for example, a "platinum room" or a "grey room" while the mode in the Southland is for contrast, whether it be bright colors or neutral tints.

BOOK COMBINE HIT IN RULING

LOS ANGELES, Oct. 5.—(UP—The second district court of appeal today ruled that publishers cannot legally operate a combine to force local boards of education to pay high prices for textbooks.

High school textbooks must be bought through contracts awarded upon the basis of competitive bidding, the same as any other school supplies, the court held in denying a petition for a writ of mandate that would prevent the Los Angeles board of education from inviting bids on a contract to furnish certain textbooks.

Climaxes Row

Gregg L. Chandler, associated with Harry A. Gayton in operating the California School Books Depository, also petitioned the court to force the school board to purchase direct from the publishers of the high school textbooks, or from their authorized agents or designated depositories.

The suit climaxed a row in which the publishers based their attempted price control upon the contention that California law requires local school boards to buy their high school textbooks at list prices filed with the state board of education.

School boards challenged the combine and held that the textbooks were properly in the same category as other school supplies, and thus subject to the law requiring competitive bidding on contracts on purchases amounting to $500 or more.

Conference To Be Held At Church

The first quarterly conference of this conference year of the United Brethren church will be held at the church tomorrow evening at 7:30 o'clock with the Rev. Logan Harter, of Los Angeles, conference superintendent, and former pastor of the local church, presiding.

The meeting will be merged with the meeting of the official board, the official members bringing their report for the month of September and handing them to the secretary.

One of the features of the quarterly conference will be to help the pastor and church to check on the progress they are making in efficiency and the uniformity of cooperation with the Conference goals. Every official is urged to be present, and others are welcome. The meeting will be held in the beginner's room on account of the church orchestra and choir meeting at the same time in another part of the church.

Mesans May Form New Association

COSTA MESA, Oct. 5.—Promotion of the social and commercial welfare of Costa Mesa was set forth as the objectives of the proposed Costa Mesa Improvement association as explained by George Ragan at this week's meeting of the Costa Mesa Chamber of Commerce at Greener's hall. Announcement was made that three persons will be selected from each precinct to canvass residents in an effort to obtain 100 members.

A mass meeting was tentatively scheduled for November to consider the work of the canvassing committee. If decision to organize such a group is made, organization will probably take place with the annual meeting of the chamber of commerce in January. Opinion of the group present was divided over the question of whether or not such an organization should be combined with or supplant the chamber of commerce.

As the date for the next scheduled meeting of the chamber falls on Hallowe'en, a new date for the next meeting will be announced later by President H. B. McMurtry.

NOTE OF IDEALISM SOUNDED FOR CLUB

A message of the "practical idealism" of Rotary International was brought to members of the Santa Ana Rotary club yesterday at the Masonic Temple by District Governor Fred Mack, San Bernardino druggist.

"I like to think of Rotary as a four-lane highway encircling the earth," Mack said. "The names of the four lanes are: club service, community service, vocational service and international service, any one of which would be sufficient excuse for the existence of the club."

In his address Mack paid tribute to Paul Harris, founder of Rotary and to the Santa Ana club for its many activities, especially the work of the Santa Ana Boy Scout troop.

President William Stauffer was in charge of the meeting and introduced the speaker. J. B. Tucker was in charge of presenting birthday greetings to members whose birthday falls in September.

Diamond P.-T. A To Stage Party

Plans for a Chinese checker party at the Diamond school at 7:30 p. m. Friday, Oct. 21, were completed at a meeting of the P.-T. A. of that institution at a meeting this week. The party will be held as a means of raising money for the organization, and a door prize will be awarded.

After the business session, the group was addressed by O. K. Heine, representative of the state sales tax association, who explained the purposes and advantages of the sales tax. A school chorus sang and was accompanied by Mrs. Sam Roberts. Refreshments were provided by the hostesses, Mrs. Clara Blackwell and Mrs. Margaret Patson.

Buena Park Sends Request On Sewer

City Attorney Lew Blodget today was preparing an answer for the benefit of Buena Park resident at request of local councilmen.

Karl H. Brenner, secretary of the Buena Park Business Men's association, noting that the Buena Park bond issue vote on a disposal plant construction failed recently, asked: "If Buena Park should build her own disposal plant, can we withdraw from the outfall sewer district?" It was the consensus when Orange sought to withdraw some months ago that she could not avoid her financial responsibility in the outfall sewer upkeep.

PLATT AUTO SERVICE

CAR & HOME RADIOS U. S. TIRES

BUDGET PLAN

3RD & BUSH PHONE 2340

LUBRICATION SERVICE

GASOLINE AND OILS

DRIVE IN TODAY

PRESCRIPTION FOR A RUN-DOWN HOUSE:

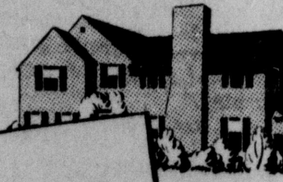

Rx Modernize under FHA

If you own a house or other property which needs repair or improvement, now is the time to administer the "tonic" of modernization.

Bank of America modernization financing under FHA enables you to make any type of improvement and pay for it in convenient monthly instalments. Loans may be arranged through any branch.

Bank of America makes real estate loans on various types of improved property.

Timeplan BANK CREDIT

Bank of America NATIONAL TRUST & SAVINGS ASSOCIATION

MEMBER FEDERAL DEPOSIT INSURANCE CORPORATION

CORNS, SORE TOES

Dr. Scholl's Zino-pads give instant relief; soothe, heal; stop shoe pressure; ease new or tight shoes. Quickly remove corns, callouses. *Medically safe.* Cost but a trifle. Sizes for Corns, Callouses, Bunions, Soft Corns.

Dr Scholl's Zino-pads

Coming! Another

SUPER FAMOUS DAYS!

SAT. OCT. 8 — MON. OCT. 10

Watch the Papers!

The Famous Dept. Store

HORTON'S

SPECIAL THREE-DAY SALE

19c FLATWEAR

TWENTY YEAR PLATE

11c Each

NEW EXCLUSIVE "CONTINENTAL" PATTERN!

SAVE 8c ON EVERY PIECE

Silver so attractive and desirable you'll want it for your most elaborate dinner or for special gift purposes. So inexpensive you can stock up your kitchen, your beach cottage or your mountain cabin. Rarely have you seen a pattern that makes a table so decorative. Every piece 20-year guaranteed silver plate each with reinforcement of silver at points of greatest wear. A brand new pattern originated by one of America's foremost designers and made by one of America's prominent manufacturers. A special large-quantity purchase makes the low price possible. It will sell fast so buy NOW!

- Dinner Knives
- Dinner Forks
- Teaspoons
- Tablespoons
- Salad Forks
- Bullion Spoons
- Dessert Spoons
- Iced Tea Spoons
- Oyster Forks
- Butter Spreaders
- Butter Knives
- Sugar Shells
- Dessert Forks

Take Elevator to Housewares Dept. Mezzanine Floor!

DRAPERY WOOD POLE SETS

BIG VALUE

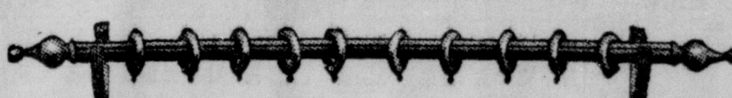

BIG SAVING

17 pieces in all. Carefully selected wood finished in beautiful egg-shell enamel. A special feature in our drapery department. You should not miss.

98c For Complete Set!

Complete set consists of 1 Pole, 12 Rings, 2 Ends, 2 Brackets — 17 pieces in all—and represents a value that is regularly worth much more than our very special price

WASHER-IRONER FEATURE

- FAULTLESS Big Value IRONER — REGULAR PRICE . . . $49.50
- FAULTLESS Family Size WASHER — REGULAR PRICE . . . $39.50

COMBINED REGULAR PRICE 89.00

Both now offered together at a Tremendous SAVING of $29.50

BOTH NOW ONLY $59.50

These are full size, nationally popular, quality machines — brand new latest models just received direct from factory. Sturdily built to last a lifetime. Introducing new features that make the combination price all the more amazing. Direct factory carload quantity buying makes this offer possible.

PAY ONLY 85c WEEK

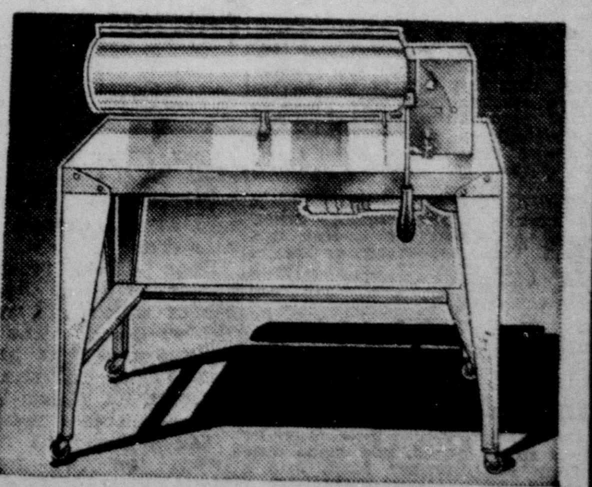

HORTON'S

COMPLETE HOME FURNISHERS

MAIN AT SIXTH PHONE 282

LEE MAY PITCH THREE GAMES IN SERIES

Dons Fear Cantor, Bruin Frosh Ace

CUB STARS GO TO BEDSIDE OF YOUTHFUL FAN

CHICAGO.—(UP)—John Edward English, 14, is a Cub's fan.

For a month he had cheered their drive down the home stretch. He saw them win the National league pennant, and he had prayed that they would defeat the New York Yankees in the world series. During the month he fought against Neuroma, a fast spreading form of cancer that follows along the nerves, and he defeated predictions of physicians that, at any moment, he would lose his battle and die.

Dr. David G. Berens had given him only a 1000 to one chance to live. Yesterday he would give him only another month at most. That was before the boy awoke and found two of his heroes, Bill Jurges, Cubs' shortstop, and "Rip" Collins, Cubs' first baseman, standing beside his bed.

"We heard you were sick and couldn't get to any of the games," Jurges grinned, "so we thought we'd drop out to see you."

"And we brought you these," Collins said, holding out two baseballs. "We thought you might like them."

John took them. On one were the autographs of all the Cub players, on the other, the autographs of all the Yankee players.

His voice was shaky. He hadn't known Collins and Jurges were going to visit him.

"Gee . . . thanks, he said.

He had been a husky youth, had played baseball with his eighth grade classmates. Last April he underwent an operation for a tumor. He appeared to be recovering. Then he had a relapse and physicians realized he was a victim of neuroma, usually fatal within ve or six months at the most.

Despite all predictions, he has held on.

He had chatted for a long time with Collins and Jurges. He was brightest when they promised that the Cubs would win the series.

"You must beat them," he said. "If I get well quick enough maybe I can see you play."

"Sure," Collins said.

John's mother took the players aside before they left and thanked them for their kindness.

"We've prayed for a miracle," she said. "Maybe this is the beginning. He seems better already."

Pigskin Paragraphs

(By United Press)

LOS ANGELES—Coach Bill Spaulding's latest juggling had Ken Washington at fullback today on the U.C.L.A. squad. The big Negro's alternate, Charlie Fenebock, took his halfback spot.

LOS ANGELES — University of Southern California's squad was en route to play Ohio State today, along with hundreds of rooters. Coach Howard Jones took along 37 men, after giving them a strenuous two-hour workout before train time.

LOS ANGELES— Loyola worried today about who will play left tackle Sunday and stand up against the pounding of Bill Klotovich of St. Mary's. George McNeill left school last week and left the spot open. Coach Tom Lieb was considering either Bob Lnik or Bob Hayes.

FRESNO—Halfback Jimmy Coffis joined the Fresno Wine Crushers, new professional eleven, today with less than two weeks in which to get in shape for the squad's October 16 debut against the Hollywood Stars in Los Angeles.

MOSCOW, Ida. — Idaho's Vandals concentrated on perfecting their aerial offense today after Coach Ted Bank's expressed belief that such strategy would be in order against North Dakota, the Idahoans next opponent.

SEATTLE— Thirty-five Washington Huskies were enroute to Los Angeles by train today, headed for a clash Saturday with the U.C.L.A. Bruins. Fullback Rudy Mucha, Tackle Bob McKeown and End Tom Sheldrake are on the sick list.

PULLMAN, Wash. — Washington State's Cougars leave today for Palo Alto, Calif., to meet Stanford's Cardinals this weekend. Coach Babe Hollingbery, bolstering his Callow-Emerson backfield combination, shifted Cecil Welchko to the triple threat left half job left vacant by an injury to Eddie Bayne.

CORVALLIS, Ore.— Oregon State today planned the strategy to be used against a surprisingly strong University of Portland squad which the Beavers are to face here Saturday. Still on the sidelines with injuries was Fullback Ben Ell. Counter-balancing this loss to the squad, of Jack Hackenbruck, 200 pounder, of Jack Hackenbruck, 200 pounder, and Walt Jelsma, 195 pound transfer, eliminating Coach Lon Stiner's left tackle difficulties.

EUGENE, Ore.—Oregon's Webfeet went through light scrimmage today although scheduled for a rest this weekend. Next appearance of Oregon will be with Stanford at Palo Alto Oct. 15. Oregon walloped U.C.L.A. in a tight encounter, 14-12, Saturday.

STANFORD UNIVERSITY—Coach "Tiny" Thornhill experimented with lineup changes today in preparation for Saturday's clash against the invading Washington State collegians. Thornhill shifted Fullback Bill Paulman to quarter, moved Pete Zagar up to first string guard, and made over Hampton Pool, former back, into a reserve guard.

BERKELEY— University of California's varsity completed its last heavy scrimmage yesterday before Saturday's twin bill against College of Pacific and Cal Aggies.

WE REPAIR AND PAINT YOUR BIKE
IT WILL LOOK AS GOOD AS NEW
WE MAKE KEYS
GEO. POST
212 E. 4th St. Phone 1565

Season's First All-American Team; This One For Baseball

Back in the middle of the summer, the nation's fans started trekking to the polls to elect the Kellogg All-American team, composed of the most popular player in each division on the diamond, and this is the result: first base, Lou Gehrig, New York Yankees; second base, Charley Gehringer, Detroit Tigers; shortstop, Joe Cronin, Boston Red Sox; third base, Mel Ott, New York Giants: left field, Joe Medwick, St. Louis Cardinals: centerfield, Joe De Maggio, Yankees; right field, Pete Fox, Tigers; catcher, Bill Dickey, Yankees; pitchers, Red Ruffing, Yankees; Carl Hubbell, Giants; Johnny Vander Meer, Cincinnati Reds; Lefty Grove, Red Sox; and Tommy Bridges, Tigers. The Yankees, placing four men on the squad, matched the National League in popularity. Gehringer, polling 74 per cent of the second base votes, collected the most ballots in any single position. Babe Ruth, incidentally, received votes in six of the nine positions—first base, left field, center, right, pitcher and catcher. Each of the winning players received a new automobile.

Former Yankee 'Trigger Man' Now Sits In High Council Of Chicago's Northside Mob'

BY HENRY McLEMORE
(United Press Staff Correspondent)

CHICAGO—Chicago has gone softy.

Visitors no longer have to order their suits from Hart, Schaffner and Bethlehem Steel.

A pineapple is something to eat, a typewriter is something you write on, and no one dreads lead poisoning.

Even a squealer isn't put on the spot anymore and if he is taken for a ride it is down Michigan boulevard, with folks throwing ticker tape at him.

To prove what I say is true, I give you Anthony (The Brain) Lazzeri, who is known to the trade as Tony the Torpedo.

Even as I write this, Lazzeri is equealing on his old mob—the New York Yankees. For 12 years Lazzeri was one of the Yankee "trigger" men. He sat in on their councils, helped grease their guns, helped put the finger on their foes. In a pinch, no one was more anxious to rub 'em out than "The Brain," particularly on two-ply killings at second base. His was a "black hand" on the bat.

Then the Northside Chicago mob got to him. With dough. He sold out to public money bag No. 1, Phil Wrigley, who is known in chicle circles as "The Bite." He left the Yankee mob for the Cub gang. It is not known for sure how he left, but the D. A. suspects he left in the dead of night in a sleek, high-powered Pullman, lower 8, car 4, answering to the name of Hiawatha Springs.

Anyway, today he is sitting in a bomb-proof dugout with his fellow baseball killers from Chicago. Already the Cubs have sent expensive wreaths to the Pirates, and are today pricing triple-plated caskets for Yankees. They are counting on "The Brain".

Now what can "The Brain" tell them? What can he squeal? What secrets can he give away? Local police authorities are watching this closely, and are said already to have thrown a cordon around Lazerri. The situation called for a three-way investigation, and they have announced that a break is imminent—and as everybody knows, breaks make the series.

Lazzeri knows a lot. For 12 years, and six world series, this desperado of the diamond wormed his way into the innermost chambers of the Yankee hideout. He learned what Yankee pitchers had. He learned how they held the ball when they threw a curve, a strike, or changed pace. In his mind he stored away, cunningly, the strength and the weakness of the batters.

He even knew the significance of the delicate nuances of the third base coach. A flutter of the hand from the first base coach became like hand-writing on the wall to him. And when the third base coach yelled "attaboy Joe!" only Tony the Torpedo realized that this presaged another St. Valentine's murder on the bases, with Gehrig, Dickey and DiMaggio the Wop blotting 'em out. Even the "Big Brain," McCarthy, couldn't cross his legs without The Torpedo lifting his eyebrows and murmuring to himself, "Uh-huh! I see. I get it. I know."

Now, as special investigator, X-767, working out of J. Edgar Hoover's office (he will be surprised to learn about this himself, incidentally) I tailed Lazzeri in yesterday's final practice by the Cubs. Disguised as a penguin, I sat next to "The Brain" when the Yanks tried out in Wrigley field.

DiMaggio hit one into center field stands.

"Good!" said Lazerri. "That proved I'm right."

Gehrig lifted one out of the park.

"Even better," said The Brain. "That proves I'm on the inside."

Dickey stepped into a fast one and belted it into the lake.

"Better still," remarked The Brain gleefully looking at his pals for approval.

This came speedily. They all looked at him and nodded gravely, as if to say: "What's the losers' share?"

(Copyright, 1938, by United Press)

CHICK BROTHERS TO WRESTLE 2 BRITTS

"Thar'll be plenty of feudin' in thar" Thursday night when two former junior heavyweight champions lead teams into the main event on the weekly wrestling card at the Orange County Athletic club.

Dude Chick, recently deposed, heads one team, the other member of which will be his brother Bobby Chick. The other side will be the Britt brothers, Alvin and Floyd. It was Alvin Britt from whom Chick won the title more than two years ago.

There has been ill feeling between the two former champions, it is said, ever since the night Britt lost the title and was refused a rematch by Chick. Since that time Britt has trailed the former Wyoming cowboy over the United States attempting to force him into a return match.

In the three-fall, 45-minute semi-windup Jimmy Lott wrestles Bobby Wagner, twice champion of Germany. "Comrade" Josef Smallinski of Russia is matched with Monte LaDue, the Parisian headache, for the 30-minute preliminary.

Just to make things more interesting the state boxing commission announced today that Yukon Jake had been assigned to referee.

PENN, JACKSON TOP NEW BOXING SHOW

Facing what will probably be the toughest fight of his entire career, Wayne Penn, the blonde package of dynamite from Seal Beach, is booked for the main event on next Monday's card at Orange County Athletic club. Penn is scheduled to trade punches with Jesse James Jackson, San Bernardino fighter.

Penn was given the top spot on next week's card after winning his last three fights at the O. C. A. C. Two of the fights he won over the knockout route and the third was a decision over Frankie Gardea, who had previously beaten Penn.

In the second half of the double main Tony Frietas, the only fighter who ever defeated Pernie Baca here, meets Tony Castillo of San Bernardino.

Other bouts: Bob Olson vs. George Hill, 137 pounds; Bert Duran vs. Clyde Alexander, 130; Bob Blake vs. "Chuck" Raily, San Bernardino, 120; Benny McDonald vs. Johnny Butts, 160; Al Placentia vs. Uly Davis, 140;

WEST WINDS
HERE AND THERE IN SPORT By EDDIE WEST

SPORTS-MAN-ABOUT-TOWN

"Bobbie Musick is a better defensive fullback right now than either Jim or Bill were as preps," observes Coach Bill Foote, who had both the elder Musicks under his wing at Santa Ana high school. "Bob still has plenty to learn. He runs much too high for one thing. But he's a demon tackler and hits with everything he's got. Already this season he's made more tackles than Bill did all last year." . . . This makes young Bob out as quite a prospect 'cause he also can kick and pass, feats seldom attempted by his big brothers. A junior, Bobbie weighs close to 180, ought to scale above 190 next year."

The automobile "Tex" Oliver drives was purchased with bonus-money presented him by admiring "Towncats" of Tucson, Ariz., where Oliver coached before moving up to the University of Oregon. "Tex" was leaving Arizona but since it was Arizona money he felt he should spend it down there. He didn't need a car but bought one anyway; that's the kind of a guy he is . . . Sammy Tucker was helping Bill Foote scout S.C. and Oregon State for Oliver at the Coliseum Saturday but forgot all about his job in the excitement of listening to a press-box radio broadcast of the Oregon-U.C.L.A. thriller.

Assistant Coach Johnny Ward of the Dons has, by his own admission, a new title. He is now "Director of Public Relations." First official act of his new "job" was a plea yesterday at Rotary club for part-time work for a number of his football huskies. Many of the boys are in desperate straits, according to Ward, and are anxious for home employment that will permit earning a few dollars.

"This is not a charity move, however," Ward explained. "If the boys won't work and earn their money they ought to be fired."

Chief need of the Dons is a couple of blocking backs and two men to back up the line in defensive play, according to Ward. "The large squad this year is making it difficult to find the right combination but things are working themselves out," he said.

'Round and 'round the circuit go the tennis sharks. Along with the others, Lewis Wetherell Santa Ana's champ, is up at Berkeley for the Pacific Coast Championships. Yesterday he scored an easy first round victory in singles over Kay Amonette of Oakland. The press service spelled his name Weatherall but then Lewis is used to that . . . Discussing little Dave Queen, California's 166-pound center, Assistant Coach Jeff Cravath of U.S.C. discloses that he weighed just a few ounces more than 160 when he was a Trojan sophomore and never more than 170 at any time during his varsity career. Jeff was just a 150-pounder when he was making football history at old Santa Ana hi.

Harry Grayson flashes that Carl Snavely of Cornell has been offered a coaching position on the Pacific coast. Now just where could it be? . . . See where Southern Methodist belted Arizona, 29-7, down at Dallas last week. Arizona must have missed G.A.O. a bit. On the other hand, they say it was 97 and the heat "broke" the Arizona players in the last quarter. Until then it was anybody's ball game . . . Jimmy Sims, the San Bernardino jaysee oldster who was the best tackle in the Eastern conference last season if "Rusty" Roquet wasn't, is starring for Leo Calland at San Diego State. Bill Timmons of Citrus, Bert Kleck of San Bernardino and Ben Hammerschmidt of Riverside are other jaysee transfers playing regularly for the Aztecs.

BILLY JOSEPH INELIGIBLE TO PLAY FOR S. A.

A new Eastern conference transfer ruling affecting high school graduates coming from other junior college districts today lopped off Santa Ana jaysee's football roster Halfback Billy Joseph, brother of Co-Captain Johnny Joseph of the Dons. The Josephs register from Los Angeles.

Young Joseph will remain out for football and will be allowed to participate in non-conference games, Coach Bill Cook said.

Fullerton lost two unnamed footballers by the ruling, and other colleges also suffered, it was reported.

Leo (The Lion) Cantor, who has a brother on the U. C. L. A. varsity, is the man Santa Ana's Dons must stop Friday night if they would turn in a victory over the Bruin Frosh at the Municipal Bowl.

Leo Cantor is the Roosevelt high school quarterback who was rated as the best prep back in Los Angeles last year. He was a unanimous nominee for all-City honors.

Against California Freshmen last Saturday, Cantor was the outstanding man on the field although the Berkeley Babes finally won, 14-6. Cantor's passes bewildered the California secondary. Just about the time the Berkeley boys (including Don Warhurst, Ray Amling and Larry Stump, former Orange county preps) thought they had his aerials solved Cantor began running with the ball. A fast, tricky leather-packer, the Jewish boy broke loose for gain after gain. He went for one touchdown and threatened to get away on several other occasions although his team was outclassed.

For the first time this season, the Don running attack really functioned in high gear as Coach Bill Cook sent his big squad through a strenuous scrimmage yesterday. It was by far the most encouraging workout the Dons have had since the season started. Gaping holes were opened by Don linemen as Lynn Arnett, Larry Timken and other backs romped for long gains. The blocking of the halfbacks was much improved.

Ed Becker continued to operate at halfback during the workout instead of his customary left tackle post. His blocking on running plays was good and if he is able to pick up the plays by game-time Friday he probably will start against the Bruins.

ORDER SPECIAL KNEE BRACE FOR HAMAKER

Whether Gene Hamaker returns to Santa Ana high school's backfield against Huntington Beach Friday afternoon is still problematical, according to Coach Bill Foote.

Hamaker's knee injury still gives him trouble so he is not likely to appear in the Oiler contest unless a specially prepared brace arrives from St. Louis.

Hamaker is now the only casualty on the squad although Quarterback George Higashi was sent home yesterday with a head cold.

The Saints scrimmaged lightly and will get some more of the same medicine today.

LATHROP PREPARES FOR SECOND GAME

Julia C. Lathrop junior high school's promising football squad makes its second start tomorrow, clashing with Ray Warren's Orange high school Class B team at Orange. Coach Lester W. Archer's team opened the season last Thursday against Laguna Beach high, losing 13-7.

The schedule for the rest of the season will include games against Newport Harbor Oct. 13 at Newport Heights; San Juan Capistrano at Capistrano Oct. 20, Brea-Olinda at Brea Oct. 27, and Tustin high's Class B team on the Santa Ana high school field Thursday, Nov. 3.

The Lathrop roster will include two full teams for each game, Coach Archer announced. In suit and practicing daily are Jack Givens, Russell Cleary, Kenneth Crumley, Wayne Burnette, Jackie Musick, Dave Flaherty, Truman Kibler, Jerry McCain, John Wood, Eugene Ferguson, David Menegazza, Gordon Otto, Ed Howard, Rumaldo Martinez, Franklin Childs, Elbert Shane, Johnnie Kerr, Bob Snyder, Richard Villalobos, Dean Martin, Bruce Carnahan, Raul Aguilar, Hobart Dunn, Bill Dart, Robert Ashby, Tom Wilcox, Bobbie Earhart, and Managers Frank Fishbaugh and George McDougal.

Bakre, Guthier Golf Winners

Mrs. Harry Bakre and Mrs. E. H. Guthier won a low-ball medal play tournament for women golfers of the Santa Ana Country club yesterday. Their card: 84-14-70.

SETS PRECEDENT

Jim Smith, star distance runner who was elected co-captain of Indiana's track team, is the first negro ever elected to lead a Hoosier athletic squad.

Meet The Dons!

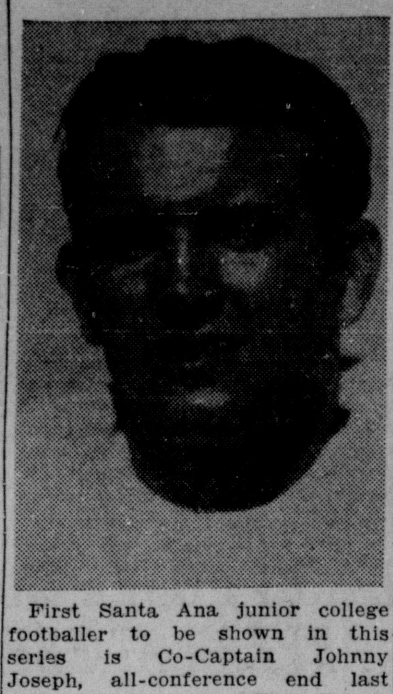

First Santa Ana junior college footballer to be shown in this series is Co-Captain Johnny Joseph, all-conference end last year. A big, rangy fellow, Joseph is called by Coach Bill Cook the best end he's ever had at jaysee. Johnny is 19, weighs 185, wears jersey No. 25. He registers from Lincoln high school, Los Angeles, and this season has a kid brother, Billy, on the Don squad.

The PAYOFF

By HARRY GRAYSON
(Sports Editor, NEA Service)

CHICAGO — "Dizzy" Dean says the Pirates didn't deserve to be in first place anyway, "shakin' like a lot of leaves in the wind."

Dean obtained a deal of satisfaction out of winning that key game for the Cubs. He refused to speak when he bumped into a group of Buccaneers . . . leaving Wrigley field that eventful afternoon.

"Leave 'em where you knock 'em down is my motto," asserts Ol' Diz, who says that the Pirates couldn't take it . . . "not even when a kid like my brother, Paul, was tryin' to come back against them a couple of weeks ago.

"The remarks they made about him . . . Pie Traynor on down . . . made me pretty mad. Traynor saying that Paul had so little stuff that he could hit him with his fist. Nice thing to crack about a kid trying to make good after being down and out. Well, Paul beat 'em anyway, and I licked 'em good and plenty. I gave everything I had to take that flag away from them."

Bill Lee, or what there is left of him after his heroic marathon stunt, and Clay Bryant should give the Yankees more trouble in the world series than the entire Pittsburgh staff figured to stir up, and they may now expect help from Dean that was unexpected.

* * *

'DEAN IS MUCH FASTER THAN HE LOOKS'

Charles Root declares that Dean was much faster in his great 2-1 victory over the Bucs than people could see from the stands.

"Diz throws with so easy a motion that it fools spectators as well as hitters," explains the veteran. "His fast ball goes up just enough to make 'em pop up."

When the Pirates were seven and a half games in front, Freddie Lindstrom insisted that they would not win. Lindstrom performed with both the Bucs and Bruins after Bill Terry decided that he no longer fitted into the Giant scheme.

As Bryant, who with Lee carried the bulk of the Cubs' pitching burden in their phenomenal drive, remarks, they'll get more than time and a half for overtime.

Joe McCarthy suspects that he put a jinx on the Pirates and brought the Bruins he formerly managed good luck by looking over Wrigley field during the Yankees' last stop in Chicago. McCarthy did the same thing in 1932, when the Rifles were making their lost visit to Chicago during the regular season. The Cubs didn't have the pennant clinched at the time, but won it. Now they have come through again.

* * *

McCARTHY INSISTS ON GROUND RULE

"The Cubs have a great park now," explains McCarthy. "It's real pretty, too, with clinging vines growing on the wall below the bleacher seats. I asked the ground keeper if they had a ground rule covering a batted ball sticking in the vines out of the reach of an outfielder. He told me that he didn't know of one. Maybe the National league has overlooked a rule to cover such a happening."

McCarthy no doubt will insist on one.

Attention to details is one of the many things that took him to the top of he managing profession.

Clarence Rowland of the Cubs obviously wanted to be alone while scouting the New York club against the Senators at Yankee stadium. But Charley McManus, superintendent of the stadium, spotted Pants in the grandstand and sent Paul Krichell and Gene McCann, Yankee scouts, to scout him.

Jack Lentz Is Declared Don-Of-Week

Center Jack Lentz, was the Don-of-Last-Week in the first round of a seasonal contest being conducted by Vandermast's store at Fourth and Sycamore streets. Lentz will receive a $2.50 merchandie order.

Fans at Santa Ana jaysee's football games decide by ballot who'll get the award each week. The ballot box is located at Vandermast's.

'GENERAL' IS CHICAGO'S ACE AGAINST YANKS

BY HARRY FERGUSON
(United Press Sports Editor)

CHICAGO—Have the band play "Dixie" for General Lee marches today, a latter-day General Lee who fights in the great tradition of Marse Robert and Lighthorse Harry, and who goes out to face the shot and shell of the New York Yankees in an attempt to give the Chicago Cubs victory in the opening game of the 1938 world series.

Tell the home folks down in Plaquemine, La., that William Crutcher Lee, jr., 195 pounds of bone, muscle and nerve, is going out there on the shore of Lake Michigan this afternoon and throw his heart out for "Gabby" Hartnett and the Cubs. All he asks is a good hot day that will sweat the kinks out of his long right arm and a fair share of the breaks.

He'll need 'em, for out there against him, slamming that ball through for the Yankees, will be "Red" Ruffing, terror of the American league, whose fast one can hardly be seen on afternoons when the sun is behind the clouds. And in the batting box against General Lee will be that latest addition of "Murderer's Row," that gang of assassins who go by the names of DiMaggio, Gehrig, Dickey and Selkirk.

Yanks Even Favored in Chicago

The ones who lay the odds don't like the chances of the General and the Cubs. The Yankees are favorites, overwhelming favorites, here in the heart of enemy territory. Odds are fluctuating between 2 to 1 and 3 to 1 that the Broadway Busters take this series and win their third consecutive world championship.

But hope springs eternal in the human heart and 43,600 persons are going to fight and claw their way into Wrigley Field to see the General march again. He comes to this crucial hour arm weary and tired. He pitched on four consecutive days when the Cubs were engaged in a dog-eat-dog fight with the Pittsburgh Pirates for the National league pennant. He started games and he moved in there and finished games when other Cub pitchers weakened and wilted. He carried the burden on his big shoulders and there is no rest for the weary.

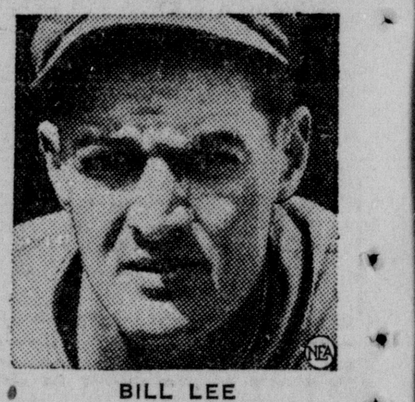

BILL LEE
Have the Band Play "Dixie"

"Give me a good warm day and everything will be all right," he said in his lazy Bayou drawl. "If they're taking off their coats out in the bleachers, so much the better because that ball looks mighty small coming out of a white background."

Everything Up to Lee

They're whispering it up and down State street today that it's all or nothing on the General. If he can't lick the Yankees, they say, who can? Clay Bryant throws a smoke ball and the Yankees murder smoke. Dizzy Dean? Well, he's got to prove his own case and the only way he can prove it is to get in there and toss his "nothing ball" up to the plate and see what happens.

Yes, it looks like it's strictly up to the General. If he comes out of today's game alive, he can go in there and pitch two more times provided the series goes six games. He's that kind of a guy—six feet, three inches of endurance and a work-horse who answers the call willingly.

The General isn't complaining, but his chances would be better if he had fewer invalids behind him on the Cubs' roster. Augie Galan, a fleet outfielder and a good man to have up there swinging when the chips are down, is out of it with a wrenched knee. So Phil Cavarretta, who is hitting an anemic .238 is playing the outfield, and, believe it or not, is batting in the clean-up spot.

Hartnett's Injury Worst Blow

But the worst blow to the Cubs is the big right hand of Charles (Gabby) Hartnett, their manager and catcher. The first finger is swollen like a balloon and the third one has the nail almost ripped off of it and was leaking blood during yesterday's batting practice. But Hartnett says he will catch with his throwing hand swathed in tape.

If mental attitude means anything in a ball game, the Yankees have the best of it. They are

(Continued on Page 14)

BE SAFE!
Ride on Goodrich Silvertowns, the Safest Tires Ever Built!
Goodrich Silvertown Stores
101 N. Broadway, Ph. 3400

BOARD BOOSTS WALNUT PRICES

ANAHEIM, Oct. 5. — Walnut prices, as set by the board of directors of the California Walnut Growers' association Tuesday will average approximately a cent and a half higher per pound this year than last, Walter Ross, manager of the association packing house in Anaheim, announced today.

In addition, Ross said, the surplus control for this season probably will be set at least 15 per cent lower than in 1937, due to a smaller state crop.

For the state as a whole, it was disclosed, the 1938 harvest will be approximately 85 per cent of the 1937 figure. In the Anaheim and Orange county areas it will be approximately 50 per cent. Surplus control is expected to be set at 20 per cent.

Saleable percentage of this year's crop probably will be considerably higher, Ross said, due to a better quality and grading of the nuts. State estimates predict 40,000 more bags will be sold, despite the fact that last year saw the greatest domestic consumption of nuts on record.

Packing houses probably will start operating about October 15.

Prices to growers will range from 13 to 16 1-2 cents a pound for large; 12 to 13 1/2 cents for medium; 12 1-2 to 14 1-2 for number 1 quality, and 10 to 10 1-2 for babies.

Victor Collins New Head Of Stars' Club

HOLLYWOOD—(UP) — Victor Ford Collins was the new president today of the Hollywood baseball club, succeeding Don Francisco to head a national advertising agency in New York.

Francisco became president when the club moved its Pacific Coast league franchise here from San Francisco a year ago. Collins was the team's business counsel.

"The principal objective," said Francisco's retiring statement, "is the building of our own park in Hollywood. Mr. Collins' business ability gives him unusual qualifications for this undertaking."

WOMAN'S WATCH STOLEN

Detective Sergeant Hunter Leach today is investigating theft of a woman's wrist watch and pen-pencil, stolen from Helen Westeen's purse recently while she was at the Pacific Electric station or at the high school building. She values the loot at $35.50. The watch is an Elgin, Model 2769, Movement 36194509, has a white metal cross with brilliants colored blue, pink and white. The pencil is black.

SANTA ANA DEMOLAYS INSTALL OFFICERS AT SOLEMN AFFAIR

Impressive ceremonies marked the installation of officers of Santa Ana DeMolay chapter by the Orange County Alumni chapter last night at the Masonic Temple as Dick Horton was given the post of master counselor.

Abe Bergsetter was in charge of the installation, assisted by Bob Read, Ray Johnson, George Mathew, John Birt and Corwin Frazee. Bob Collier was presented with the first award ever given in the active chapter for perfection of De Molay work. Richard Hardy was awarded the Preceptor's Cup for honors in ritualistic work and Ralph Pagenkopp was honored as retiring past master.

Honored Guests

Among the honored guests introduced at the installation were Plummer Bruns, chairman of the advisory council; Gregg Watson, legion of honor, the highest award that can be conferred; Mr. and Mrs. William Dean, of Job's Daughters; Esther Belle Christian, queen of Job's Daughters; and Dick Bradley, John Schrier, Tom Trawick, Warren Mann, and Shelley Horton, all chevaliers.

In the entertainment program, Miss Patsy McGee presented piano selections while Miss Marjorie Ball sang several solos.

Officers of the chapter installed last night were: Glenn Cave, senior counselor; Hugh Neighbour, junior counselor; Kenneth Warren, senior deacon; Clifford Roemer, junior deacon; Rex Blackburn, senior steward; Ernest Barrett, junior steward; Barney Robison, chaplain; Glenn Towner, marshal; Creighton Hunter, orator; Rolf Backman, standard bearer; Ledru Baker, sentinel; Marvin Webb, almoenr.

Plans Skating Party

Preceptors installed at the meeting were: Dan Anderson, Buck Bemis, Wayne Smith, Rex Hardy, Jack Tripett, Paul Cleary and Jon Adams.

Announcement was made of a De Molay skating party to be held at the Valencia ballroom on Thursday evening. Harvey Dimmitt, master of Jubilee Lodge, anonunced a "jambouree" dinner party for members of the lodge and the De Molay chapter to be held at the Masonic temple on October 22.

An interesting sidelight was revealed when Shelley Horton, past master counselor, presented to Dick Horton an engraved gavel in honor of his new post. The gavel orignally was presented to Shelley Horton by his parents, Dr. and Mrs. Roy S. Horton.

ISLE OF CYPRUS IS DISCUSSED AT CLUB

Little known facts of the island off Cyprus in the Mediterranean sea formed the topic on which Ferris Edgar, Santa Ana youth, talked before members of the local 20-30 club at Daniger's cafe last night.

"Cyprus has a varied history dating back to the days before Christ," Edgar said. "It has been owned and governed by just about every goverment that amounted to anything in Europe and Asia Minor."

He explained that the island now is owned and ruled by Great Britain. Great Britain, he said, is doing a creditable job of governing the people.

"One really appreciates being an American after comparnig the moral and living standards with the natives of Cyprus," Edgar emphasized. "Women are given no respect or freedom in Cyprus, while in contrast the men have all the freedom they want and do as they please."

Edgar taught for four years at the American academy, and has only been back in the United States about two months. He taught English and sciences.

"If a native learns to speak English, and receives employment in the civil service his social prestige is increased," Edgar revealed.

Edgar is now a teacher in one of the Huntington Beach schools. Newell Vandermast presided as program chairman.

ASKS TOO LATE FOR GUN CLUB LICENSE

A. B. Schmitz, secretary of the Center Land and Water company, was late with his idea of obtaining license for a gun club in Orange county.

His application to the county supervisors yesterday was referred to Deputy District Attorney J. E. Walker, with instruction to notify Schmitz that the licenses ordinance was recently repealed, and will become void within two weeks. The Center concern owns 11 acres between the Cazadores and Lomita gun clubs.

Discussing refund of $25 license fees paid by gun clubs for the present year, supervisors decided that since most or all of the already pumped water for their duck ponds, they had received the benefits which their licenses intended.

L. A. Detectives Appeal Ruling

SACRAMENTO, Cal., Oct. 5.—(UP)—Decision of the third district appellate court ordering William C. Silliman and Clayton S. Adams, Los Angeles investigators for an interim legislative committee, to answer questions of the Sacramento county grand jury will be appealed to the state supreme court, Murle Schreck, attorney for the men, said today.

Silliman and Adams were cited for contempt following their refusal to testify in certain matters under consideration at the grand jury inquiry into asserted legislative corruption last August. A superior court decision ordering the men to answer the questions was affirmed by the appellate court Oct. 3.

Hurls Rock, Raids Service Station

A burglar who hurled a rock through a glass window at the Texaco service station, Doheny Park, methodically helped himself to a variety of articles, sheriff's officers who investigated, said.

Yesterday, Deputies R. R. Lutes, Vern Mohn and William Trapp investigated, learned the loot included six packages of cigarets, eight quarts of oil and 12 or 15 gallons of gasoline. The burglar smashed a lock on the gasoline pumps, turned on the air pressure to lift the gasoline into the delivery tank. Lutes obtained fingerprints of the burglar.

County Employes To Get Insurance

Group insurance for Orange county employes was an innovation approved at last night's annual meeting of the Orange County Employes Mutual Benefit association, with informal approval of the county supervisors.

President Arthur Anderson and Phil Hood, representing the employe group, appeared before the board late yesterday and obtained individual approval from board members. The insurance is available also to county officials, it was said.

Dr. Knopf Will Speak Tomorrow

Second of a series of four lectures by Dr. Karl Knopf, dean of religion at the University of Southern California, in the evening school conducted by the adult education department will be held at 7:30 p. m. tomorrow at Willard Auditorium, Willard junior high school.

Dr. Knopf will lecture on "Old Testament Literature," according to Mrs. Golden Weston, director.

RADIOLOG

The following programs are compiled from reports provided by the broadcasters. We assume no responsibility for last-minute program changes on their part.

YOUR DIAL

KMTR KFSD KFI KPO KMPC KEHE KIEV KHJ KFWB KFVD KNX KRKD KSL KCFJ KFOX KFAC KGB KGER KECA

60 70 80 90 100 110 120 130 140

● tonight

FIVE P. M.

KMTR—Old Colonel, 1 hr.
KFI—Musical Program
5:15, Moving Life Stories
KMPC—News (off5-15-9:30)
KEHE—S Hamblen, 1¼ hrs
KHJ—Johnny Murray;
5:15, Musical Program
KFWB—The Easy Hour
KNX—Chiquito Orchestra;
5:15, Howie Wing, serial
KFAC—Sc'nce: 5:15, Music
KECA—Revue; 5:15, News

—5:30—

KFI—Hobby Lobby Prog.
KHJ—Dick Tracy, serial
5:45, Little Orphan Annie
KFWB—The Rangers
KNX—Music; 5:45, News
KFAC—The Whoa-Bill Cl'b
KECA—Blue Silhouettes

SIX P. M.

KMTR—Saddle Pals
KFI—Paul Carson, organ
KEHE)6:15)—News Reports
KHJ—Jack Armstrong;
6:15, Phantom Pilot
KFWB—News; 6:15, Music
KNX—Curtain Raisers
KFAC—News; 6:15, Sports
KECA—May Have Hap'ned

—6:30—

KMTR—Pension Plan
KFI—Sweeten; 6:45, Pol'al
KEHE—Sports; 6:45, Coll'ge
KHJ—Band; 6:45, Sports
KFWB—In the Gloaming
KNX—Star Theater, 1 hr.
KFAC—Gino Severi Orch.
KECA—Let's Take a Ride;
6:45, Unannounced

SEVEN P. M.

KMTR—Musical Program
KFI—Kay Kyser Band, 1 hr
KEHE—Clifford E. Clinton;
7:15, Strollin' Tom
KHJ—Musical Program
KFWB—Musical Program
KFAC—Allen; 7:15, Sports
KECA—Magnolia Blossoms

—7:30—

KMTR—Recorded Program
KEHE—News; 7:45, Mozet
KHJ—The Lone Ranger
KFWB—Starlight Theater
KNX—Ask It Basket
KFAC—Floyd Allen, talk
KECA—Minstrel Show

EIGHT P. M.

KMTR—Globe Trotters
KFI—Amos 'n' Andy;
8:15, Edwin C. Hill
KEHE—Memory Baseball
KHJ—Political; 8:15, Music
KFWB—Texas Rangers
KNX—World We Live In
8:15, Lum and Abner
KFAC—Concert Hall, 1 hr.
KECA—Music; 8:15, Band

—8:30—

KMTR—Garment Workers;
8:45, Jim Mack, sports
KFI—Tommy Dorsey Band
KEHE—Jim Walsh Band
KHJ—Answer Game
KFWB—Pension Plan
KNX—Paul Whiteman Bd.
KECA—Harris; 8:45, Band

NINE P. M.

KMTR—Floyd Johnson
KFI—Town Hall, 1 hr.
KEHE—Announcer Holiday
KHJ—News; 9:15, Band
KFWB—Missing People
KNX—Gang Busters, dra'a
KFAC—L.A.J.C. Program
KECA—Arab; 9:15, Band

—9:30—

KMTR—Montoya Band
KMPC—Music; 9:45, News
KEHE—Band; 9:45, Music
KHJ—Band; 9:45, Sports
KFWB—News; 9:45, Music
KNX—Ted Weems Band
KFAC—Gino Severi Orch.
KECA—Verna Osborne

TEN P. M.

KMTR—Records (off 11-5)
KFI—News Reports;
10:15, Hot Stove League
KMPC—Musical Program
KEHE—Musicale, 1 hr.
KHJ—Shep Field's Band
KFWB—Telephone Quiz
KNX—News Reports;
10:15, White Fires
KFAC—Records all Night
KECA—Recordings, 1 hr.

—10:30—

KFI(10:45)—Wayne King
KMPC—Musical Program
KHJ—Ted Fio-Rito Band
KFWB—Rhythm in Rhyme
KNX(10:45)—Lew Sailee

ELEVEN P. M.

KFI—Jack Winston Band
KMPC—Musical Program
KHJ—Jim Walsh Band
KEHE—Clifford E. Clinton;
11:15, News Reports
KFWB—Music (off 12-6)
KNX—Henry King Band
KECA—Organ (off 12-7)

—11:30—

KFI—Organ (off 12-7 a.m.)
KMPC—Music (off 1-7a.m.)
KEHE—Band (12:00-6:30)
KHJ—Griff Williams Band
KNX—Bob Grant's Band

MIDNIGHT

KHJ—Music (off 1-6 a. m.)
KNX—News; Bd. (off 1-6)

● tomorrow

SIX A. M.

KHJ—Rise & Shine, 1¾ hrs
KFWB—Stu Wilson, 2 hrs.
KNX—Sun Salute, 1½ hrs.

—6:30—

KEHE—Music Clock 1½ hrs

SEVEN A. M.

KFI—Jim Bannon;
7:15, News Reports
KECA—Page; 7:15, Higgins

—7:30—

KFI—Pin-Money Club
KHJ(7:45)—News Reports
KNX—News; 7:45, Music
KFAC(7:45)—News Reports
KECA—Finance; News

EIGHT A. M.

KFI—Elizabeth Earl, vocal
KEHE—News Rep'ts, ¼ hr.
KHJ—Musical Program
KFWB—Musical Program
KNX—Variety; 8:15, Music
KFAC—Country Church
KECA—Church; 8:15, Music

—8:30—

KFI—News; 8:45, Music
KEHE—Musical Program
KHJ—Haven of Rest
KFWB—News Reports, ¼ hr
KNX—Variety Program
8:45, Sally of the Star
KFAC—Music; 8:45, Lager
KECA—Story; 8:45, Music

NINE A. M.

KFI—Vaughan de Leath;
9:15, The O'Neills, serial
KEHE(9:15)—Health, ¼ hr.
KHJ—Leo Freudberg's Bd.
KFWB(9:15)—Health Talk
KNX—Tower T'wn Tempos
9:15, Nancy James, serial
KFAC—Organ; 9:15, Talk
KECA—News; 9:15, Music

—9:30—

KFI—The Bridge Club
KEHE—Cliff Clinton, ¼ hr
KHJ—Norma Young, talk;
9:45, String Orchestra
KFWB—Kitty Keene, ¼ hr.
KNX—Helen Trent, serial;
9:45, Our Gal Sunday
KECA—Farm & Home

TEN A. M.

KFI—Mystery Chef;
10:15 Ann Warner Chats
KEHE(10:15)—Dodd, ¼ hr.
KHJ—Home Town News;
10:15, Woman's World
KFWB—G Cantrell, ½ hr.
KNX—The Goldbergs;
10:15, Vic and Sade
KECA(10:15)—Agriculture

—10:30—

KFI—Dangerous Road;
10:45, Dr. Kate, serial
KEHE(10:45)—Health Talk
KHJ(10:45)—Unannounced
KFWB(10:45)—Life Road
KNX—Organ; 10:45, Taylor
KFAC(10:45)—Church
KECA—Music; 10:45, Medi'l

ELEVEN A. M.

KFI—Betty and Bob;
11:15, World Series; 2:15
KEHE—Musical Prog., 1 hr.
KHJ(11:15)—W'ld Ser.; 2:00
KFWB—Talk; 11:15, Music
KNX—Big Sister, serial;
11:15, World Series, 1:30
KFAC—Man on Street, ½ hr
KECA—Recordings to 1:30

—11:30—

KFWB—Dr. Cook, talk ¼ hr

NOON

KEHE—News; 12:15, McCoy
KFWB—News, Notes, ¾ hr
KFAC—News Reports, ¼ hr

—12:30—

KEHE—Musical Program
KFWB—Mayor F. Bowron

ONE P. M.

KEHE—Jack Owens, ¼ hr.
KFWB—G Allison, ½ hr.
KFAC—Religion, ¼ hr.

—1:30—

KEHE—Revue; 1:45, Piano
KFWB—O'Neills; 1:45, Mu'c
KNX—Hilltop House;
1:45, Scattergood Baines
KECA—News Reports;
1:45, Classic Hr., 1¼ hrs.

TWO P. M.

KFI(2:15)—Announce'ts.
KEHE—Listen Ladies ½ hr.
KHJ—Piano; 2:15, Johnsons
KFWB—Musical Prog., 1 hr.
KNX—Forum; 2:15, Tour

—2:30—

KFI—Music; 2:45, Baker
KEHE—Little Show ¼ hr
KHJ—Sheriff's Office;
2:45, Mutual Friends
KNX—Road of Life;
2:45, Kitty Keene, serial
KFAC—Band Conc't ¼ hr

THREE P. M.

KFI(3:15)—Candid Lady
KEHE—News Reports ¼ hr
KHJ—Feminine Fancies
KFWB—Kerr; 3:15, Marlin
KNX—Ma Perkins, serial;
3:15, Westerners Quartet
KFAC—Concert Hall 1 hr.
KECA—Music; 3:15, Social

—3:30—

KFI—Magazine of Air
KEHE(3:45)—Our Guests
KHJ—Campus; 3:45, Music
KFWB—Piano Music ¼ hr.
KNX—Trout; 3:45, KNXtra
KECA—The Gallion Bros.;
3:45, Father and Son

FOUR P. M.

KFI—Easy Aces, serial;
4:45, Mr. Keene, Tracer
KEHE—Musical Program
KHJ—Fulton Lewis, jr.;
4:15, News Reports
KFWB—Ma Perkins, serial
4:15, Pepper Young
KNX—Fletcher Wiley
KECA—Band; 4:15, Rackets

—4:30—

KFI—Unannounced;
4:45, News Reports
KEHE—Oil; 4:45, Music
KHJ—Orch.; 4:45, Music
KFWB—The Easy Hour
KNX—City Salute, drama;
4:45, News Reports
KECA—Elvira Rios, vocal;
4:45, Unannounced

DIXIE DUGAN

A Cousin

By STRIEGEL and McEVOY

ORANGE COUNTY GROUP ELECTS

Holding its annual meeting last night at the courthouse, the Orange County Employes Mutual Benefit asosciation re-elected its staff of officers, heard committee reports, including one from President Arthur Anderson on an inspection of the employe organizations in 22 other counties, and discussed the $30 pension proposal on the November ballot.

Cortez Speaks

Edward Cortez, of Fullerton junior college faculty, addressed the meeting on the pension plan, discussing both sides of the question for the benefit and information of the group. He declared that the plan meant disillusionment for pensioners who believed they would get "30 U. S. dollars instead of 30 pieces of paper".

Officers re-elected were: Arthur Anderson, president; Belle J. Spangler, vice president; Lester J. Schmeltzer, secretary; Laura Joiner, treasurer. Members of the executive board were re-elected as follows: Laura Bettis, Grace Lansing, Jack E. Lloyd, David R. McMillan and Lynn B. Wallace.

MOVE TO "EXILE" JUNK YARDS LOST

A motion by Supervisor Steele Finley, of Santa Ana, that the planning commission draft an ordinance banishing junk yards from main thoroughfares, and regulating other businesses, received no second and thus lost for want of support at yesterday's board meeting.

Supervisor John Mitchell demurred to the proposal, saying citizens should be encouraged rather than hampered in making their living.

The present county zoning ordinance does not prohibit junk yards on main highawys, but requires that they be fenced away from view.

Girl, 2, Wanders Away From Home

The two-year-old daughter of Mike Page of the Garden Grove district may become a world traveler when she grows up, Deputy Sheriffs Fred Swayze and Ed Hoffman think today.

They were called to the Kemp service station, Ocean boulevard, three miles west of Garden Grove, at 6:15 p. m. yesterday. There they found the baby, unable to identify herself, just waiting. She had been found near Dale road by Mr. and Mrs. Forrest Cossell of Louise street, Garden Grove. By questioning many persons, the officers finally learned the little wander's name and address, took her home.

Lifeguard Work Receives Praise

Work of the Orange county lifeguard patrol, under direction of Dana Lamb during the past summer, was praised from several separate localities yesterday in letters received by the county supervisors, the service having been terminated October 1.

One letter was from the Seal Beach city council, another from the Laguna Beach chamber of commerce, and a third from Carl Hankey, of San Juan Capistrano.

● police news

Two Huntington Beach women were booked at county jail yesterday afternoon by Police Chief H. L. Grant of Huntington Beach after failing to pay fines. Mrs. Lucille Morris, 44, was convicted on a drunk driving charge, assessed a $75 fine; Mrs. Essie Iansen, 43, was fined $25 for being intoxicated. They must serve one day for each $2 of their fines.

* * *

Charged with uttering fictitious checks, John Wagner, 27, 911 North Helena, Anaheim, was booked at county jail yesterday by Anaheim police.

* * *

Winfield McCall, 60, San Bernardino, was jailed yesterday by Orange officers on a vagrancy complaint.

* * *

Theft of a valuable saddle from the William Berkenstock ranch, Placentia, was under investigation of Deputy Sheriff John Gilmore today. The theft was reported yesterday.

* * *

A cow will cost E. A. Brockman Beach, some cash toRDLOHRDLU of 165 1-2 Corona street, Long Beach, some cash today, officers reported. He and Mrs. Brockman were driving on Lincoln boulevard just east of the Coyote creek bridge in Orange county at 9:30 p. m. yesterday when a cow belonging to Jack Burry, Route 1, Box 238, Buena Park, wandered into their pathway. The Brockmans escaped with bruises.

COUNTY BUYS LAND TO AID FLOOD WORK

Cooperating with the Orange county water district in acquiring the 13-acre Bradford orchard on the Santa Ana river near Yorba, where a flood "bottleneck" will be eliminated in realignment of river levees, the county supervisors authorized purchase of a 70-foot strip of the ranch, as right-of-way for the proposed new levees.

The water district was limited to payment of $2700 for the Bradford place, which was priced at $4000. The county was asked to aid financially in the purchase, and the purchase of the strip was the method chosen. The authorization to purchase, limited the price at $1300, which would complete the $4000 the rest of the ranch.

Supervisor Harry Riley made the motion to purchase the strip, which votes of Supervisors John Mitchell and Steele Finley.

PROTHRO SIGNED AS PHILLIES' MANAGER

CHICAGO — (UP) — James Thompson (Doc) Prothero was named today by President Gerry Nugent as the man who will try to get the Philadelphia Phillies National league baseball club out of the cellar next season.

Prothero, former major leaguer who played with the Red Sox, Cubs and Senators, will succeed Jimmy Wilson who resigned as manager during the last week of the major league season.

Nugent, here for the world series, was reported to have signed Prothero to a two-year contract at $10,000 per year.

TRIAL, OUTGROWTH OF CRASH, BEGINS

Outgrowth of a traffic accident some months ago on 101 highway near county hospital when three persons were injured, George N. Firkins, about 32, of Los Angeles, was facing jury trial today in Justice Kenneth Morrison's court. He is charged with misdemeanor drunk driving. Firkins' case was booked for trial in Orange justice court but Firkins obtained a change of venue to Santa Ana.

County Insures Its Automobiles

The county supervisors late yesterday authorized insurance for county automobiles, known as "comprehensive coverage" at $1 per car, which covers damage from flood, hail, wind and other causes, and includes glass breakage.

This form of insurance, which will cost a total of about $75 per year, would have saved the county about $1000 in damage losses during last winter's flood, Purchasing Agent Eugene Fenelon told the supervisors. Annual glass breakage in cars costs the county more than the total premium on the insurance now authorized, he estimated.

The insurance will be obtained from the Pacific Indemnity company, which carries the county's regular insurance on its rolling stock.

Son Of FDR To Rest On Ranch

HOLLISTER, Calf., Oct. 5.—(UP)—James Roosevelt, eldest son and secretary of the President, will arrive here Saturday or Sunday from Rochester, Minn., to begin a two months' convalescence at the ultra modern cattle ranch of Walter P. Murphy, multi millionaire Chicago manufacturer, it was announced today.

Young Roosevelt is recovering from a recent stomach operation and will seek "privacy and rest" at the ranch, Murphy said.

Murphy's 20,000 acre ranch is in the Paicine foothill district 16 miles south of Hollister.

It was learned government secret service men will be stationed at the gateways of the ranch from the time of Roosevelt's arrival to his departure in December, to insure privacy.

Breakfasteers Open 'Crime Club'

The mysteries of crime solution and a program of readings and music will be the highlights of the regular meeting of the Santa Ana Breakfast club tomorrow at 7:30 a. m. in the Main cafeteria.

Captain Don Wilkie will report on actual crime cases he has solved while Henrietta Baker will entertain with dramatic readings. Ray Ramon, club pianist, will play pian solos. Spurgeon Sparks will b master of ceremonies.

ANAHEIM DEATH DRIVER SOUGHT BY POLICE; INQUEST DELAYED

Police today were continuing the search for a hit-run driver who sped from the scene of a fatal accident in Anaheim early yesterday while Coroner Earl Abbey announced that an inquest for the victim, Charles N. Phillips, 72, Anaheim, will be delayed pending an attempt to arrest the driver.

Police Chief James S. Bouldin of Anaheim reported finding of three witnesses to the fatal crash. Armed with good description of the death driver and car, police carried the search into the eastern section of the county today. They sought a swarthy, middle-aged man who drove a 1930 Ford with white wheels.

Traced to Corner

Phillips, witnesses said, walked into his death when he hesitated at the curbing, then stepped into the side of the passing auto, which was going at a low rate of speed. The driver sped to the next corner, stopped and looked back at the dying man, then fled around the corner and away into the eastern section of Anaheim.

Witnesses interviewed by the chief were Matias Elizalda, Ralph Elizalda and Ramon Solorzano, all of 142 South Claudina, and all employed as pickers in an Anaheim orange grove. A fourth man, Ray Mahoney, 816 North Clementine, arrived on scene as the car was speeding away.

Funeral services will be held tomorrow afternoon at 2 o'clock from Backs, Terry and Campbell mortuary, with the Rev. Stanley Frederick George of the First Presbyterian Church officiating. Place of interment had not been determined this morning.

Sally Rand To Face Court

PHILADELPHIA, Oct. 5.—(UP)—Sally Rand will start back for Hollywood to answer assault and battery charges as soon as she finishes her bubble dance at a theater tonight, she said.

She wasn't guilty, though, of clawing and biting two candid camera addicts who took photographs of her from their Hollywood theater seats last July, she said, and the charges against her "are enough to make one doubt human nature."

She gave no explanation of her failure to appear before Municipal Judge Harold Landreth in Hollywood as scheduled yesterday, except that the show must go on and she had been billed at a local theater for a week ending tonight. She was uneasy over reports from California that Judge Landreth had ordered a bench warrant for her arrest and had set her bond at $2500.

Program For Boys Marks 'Y' Invite

With a varied program being planned, a blanket invitation was sent out today to all boys interested in the Santa Ana Y. M. C. A. activities to bring their fathers to the first Father and Son dinner of the year, which will be held Thursday night October 6, at 6:15 p. m. at the Y. M. C. A. The dinner is priced at 25 cents a plate.

Perry Smith, "Y" club leader, has been named toastmaster of the evening. A short talk on the community chest drive will be given by John Schrier. Kenneth King of Orange, will show some of the moving pictures taken at Camp Osceola during the Orange County Friendly Indian camp this summer. Songs, stunts and special music will complete the program.

Gist Is Freed Of Perjury Charge

Perjury charges against Lawson Gist, Orange youth, were dismissed by Justice of the Peace K. E. Morrison, yesterday on the grounds of insufficient evidence.

It was charged Gist, convicted of committing a Santa Ana robbery, perjured himself by stating he overheard two fellow county prisoners talking as they "framed" Tommy Rice, a fourth prisoner, held on grand theft charge. The two fellow prisoners, Thomas Coultrop and Alonzo Whyte, denied the "frame-up" charges, alleging Gist was lying, pleaded guilty as Rice's accomplices and were given probation. Rice was convicted.

DRIVER IS JAILED

John Crawford, 507 Minter, was jailed yesterday for 75 days after pleading guilty before City Judge J. G. Mitchell to a charge of drunk driving. Robert E. Jones, Santa Ana, was fined $6 for speeding. Orlando Olivera, Santa Monica, $5 for boulevard stop jumping.

THIEF ENTERS STORE

While Sadie Fountain, operator of a variety store at 616 North Main, was next door using a telephone, a thief entered the place yesterday afternoon, stole two perfume concentrators, gold cross, cigaret box, one costume ring and pottery pin, valued at $4.65, she told police.

AUSSIES DOMINATE SOUTHWEST TENNIS

By JACK GUENTHER
(United Press Staff Corespondent)

LOS ANGELES—If the Pacific Southwest tournament is an accurate yardstick, and the records show that it has been, America's tennis fathers may as well wrap up the Davis Cup for delivery to Australia in 1939.

The four-man squad of Adrian Quist, Harry Hopman, John Bromwich and Leonard Schwartz started the first lap of their trip home today loaded with trophies.

Quist defeated Hopman for the singles cup and Hopman and Schwartz upset Quist and Bromwich for the doubles crown. Only Dorothy Bundy could keep a title in California.

Miss Bundy disposed of Mrs. Sarah Fabyan of Cambridge, Mass., 6-4, 6-4, and took home again to Santa Monica the title her mother, May Sutton Bundy, won a decade ago.

Mrs. Fabyan returned later in the day and with Donald Budge of Oakland turned back another challenge from Australians in the mixed doubles. The Fabyan-Budge combine defeated Mr. and Mrs. Hopman, 3-6, 6-3, 10-8, mainly because Hopman wa stired.

Hopman and Schwartz defeated the favored Quist-Bromwich team, 3-6, 6-2, 6-3, 6-4. The other winners:

Women's doubles—Margot Lumb of England and Simone Mathieu of France defeated Mrs. Fabyan and Mrs. Gracyn Wheeler of Santa Monica.

Junior Boys' Singles—Welby Van Horn of Beverly Hills defeated National Champion Dave Freeman of Pasadena.

Junior Girls Singles — Eleanor Purdy of Los Angeles defeated Patricia Hover of Los Angeles.

Boys Singles—Jack Tunnell of Los Angeles defeated John Howard of Los Angeles.

Warns Against Grass In Gutters

Grass from lawn mowings and renovating, and other debris, must be kept out of street gutters in accordance with the city ordinance, Police Chief Floyd W. Howard warned today in a move to help the street department.

He warned that arrests of persons who allow the discarded debris to fall into the gutters will be made unless they stop the practice. Debris to be disposed of should be piled in boxes or other containers so the city street department trucks can pick it up advantageously, he said.

It was pointed out that debris left piled in the streets along the curbs cannot be picked up by the street cleaning equipment because the brush is not constructed for that purpose and the piles are merely scattered over the roadways.

Tells Of 'Gypping' Asks For Aid

Claiming he was "gypped" two years ago by a band of gypsies who camped near his ranch, Frank R. Delsied, Harbor boulevard, Route 4, Santa Ana, last night called upon sheriff's officers to clean out another band of gypsies who settled in the same location yesterday. The officers said they would act. Delsied alleged the band now in the county is the same one which appeared here two years ago. "I want them out before they get everything I have," he said.

Court Notes

Claiming that he tripped over an elevated aisle while leaving his seat in the State theater, Fourth and Birch streets, Santa Ana, last July 27, Earl Hall today filed suit in superior court against C. E. Walker, proprietor of the theater, asking $7944 damages for an alleged arm fracture.

* * *

Sump oil washed across their ranch by floods of last March 3 caused damage to soil and trees amounting to $5000, Joseph and Louise Mondotte, of Richfield, alleged in filing suit for that amount in superior court today. The defendants include the Continental, Arrowhead and Hathaway oil companies.

* * *

Sol Griego was granted a divorce in superior court today from Josephine Griego. On file in the court was a suit for divorce, brought by Albert Young against Jerry L. Young, charging cruelty.

LOCAL CAMP OPENS WINTER SCHEDULE

Calumpit camp, United Spanish War Veterans, began its winter schedule by assembling at 7:30 p.m. instead of 8 p.m. at the Knights of Columbus hall, last night, and heard report of Chaplain Frederick L. Carrier, on the national encampment, at Portland, Ore. The report was supplemented by lantern slide pictures taken en route and at the convention of scenes and officers of the encampment.

Carrier also performed the ceremonial rite of draping the charter for Dr. Henry Lowenthal, who died at the National Military hospital in West Los Angeles, on September 20.

President E. C. Kingsbury of the Citrus Belt U.S.W.V. club, was in Santa Ana Sunday and with Past Department Commander Charles E. Dixon and Past Commander Walter W. Tantlinger, completed arrangements for the barbecue dinner that is to be given by the club next Sunday at Irvine park.

Past Commander Charles E. Waffle reported he was going to the Veterans' hospital in Napa county, for treatment. Past Commander Lewis S. Spicer is ill at his home at 2336 Fairmont street.

The camp subscribed for an Orange county tuberculosis and health bond, and accepted the resignation of Drum Major James A. Randel, of the Calumpit fife and drum corps.

The camp also accepted an invitation from the Orange county Armistice day committee to attend with the camp flag and banner, memorial service at the Orange union high school auditorium, on the night of November 10.

NOVA STARTS HOME; NEXT FOE UNDECIDED

NEW YORK—(UP)—Lou Nova, San Francisco heavyweight, planned today to leave for home Friday to take a long rest before fighting again.

Lou, who upset Gunnar Barlund here Monday night, has had four fights in the last month and his manager, Ray Carlin has prescribed a layoff. In a conference with Promoter Mike Jacobs, Nova expressed a desire to meet ex-heavyweight champion Max Baer next. Jacobs did not agree, saying he wanted Nova for another one of his heavyweight elimination bouts in November.

County Kiwanians Attend Meeting

More than 250 Orange county residents last night attended the district meeting of Kiwanis clubs of the county with the Whittier club at the Women's clubhouse in Whittier, according to an announcement today by Maurice Enderle, president of the Santa Ana club.

Enderle gave a report of last night's affair at the "skeleton" meeting held today at the Masonic temple. More than 90 of the guests present were representatives of the Santa Ana club, Enderle said.

Featured speaker of the meeting was Governor Frank F. Merriam. The Santa Ana Kiwanis club chorus, under the direction of Whitford Hall, and G. Willard Bassett, soloist, and Arthur Cannon, pianist, presented numbers in the program.

Mess Boy Nabbed As Jewel Thief

SAN FRANCISCO, Oct. 5.—(UP)—Meyer (Blackjack) Sopher, 23-year-old mess boy who "always lost at poker," faced a federal court hearing today on charges of a $42,000 jewel robbery on the high seas which he said he perpetrated accidentally.

Slightly more than half of the jewels which belonged to the socialite wife of the famous baritone, Lawrence Tibbett, were recovered by justice agents who arrested Sopher when the Matson liner Monterey docked here from Los Angeles.

SEEK HOTEL REGISTER

Police today hunted a hotel register stolen from the Broadway hotel, Fourth and Broadway, Monday night or early yesterday. Police believe the theft may have been committed as a prank.

DRIVER IS ACCUSED

Stopped at Main and Cubbon streets, Thomas Harris, 55, Los Angeles electrician, was charged with drunk driving yesterday afternoon, and booked at county jail. Officers B. A. Hershey and George Boyd made the arrest.

School Children's Lunch
HOT DOGS 5c—HAMBURG 10c
Other sandwiches 5c. Hot lunch
Ice Cream, Sherbets, Cones 5c
Giant Malts, Sodas, etc.
Freezer Fresh Ice Cream
1247 SOUTH MAIN ST.

$1000 SOUGHT FOR PURCHASE OF LAND

Directors W. T. Wappou and W. C. Mauerhan of the Orange County Water district, appeared before the county supervisors yesterday and requested a contribution of $1000 from the county flood control levy to help purchase the Bradford brothers' ranch on the Santa Ana river in the move to widen the "bottleneck" near Yorba.

Wallop and Mauerhan said previous press reports had stated they asked the board last week to condemn both the Bradford property and the I. Ibbetson property, whereas they did not include the Bradford ranch of 13 acres.

Bradford brothers, they said, want $4000 for their place, whereas the water district can offer only $2700, or at the most $3000, under a rule they adopted. They want the county to add the other $1000.

The supervisors, however, were urged to condemn the Ibbetson property, slightly more than one acre of riverbed, for which $1000 is asked. The water district appraises the place at $33.

SERIOUS FOOTBALL By GLUYAS WILLIAMS

(Copyright, 1938, by The Bell Syndicate, Inc.)

GROWERS OF ORANGE COUNTY RETURN BEAN STRAW TO LAND

Many bean growers are returning the bean straw to the land this year, according to W. M. Cory, assistant farm advisor. Cory stated today that the addition of this organic matter to the soil will tend to improve the physical condition of the soil by building up its organic content.

"Soils continuously cropped year after year without the addition of organic matter by plowing under a green manure crop or by the application of a mulching material tend to become hard and difficult to work," Cory said. "The soil particles tend to run together, making its difficult to prepare a good seed bed or to get water penetration.

Essential to Growth

"Organic matter is essential for the growth and development of soil bacteria. Such organisms in turn break down the organic matter and soil particles. The plant food thus liberated is available for next season's crop.

"The solubility of phosphorus and potassium in the soil is increased by the presence of organic matter; directly by the formation of organic compounds of these elements and indirectly through the action of carbon dioxide liberated in the decay of organic matter.

"To insure complete decomposition of the bean straw before planting time next spring, it should be evenly spread and incorporated in the surface soil as quicky as possible after harvest. It is probable that no larger amounts than one ton per acre be applied per season unless additional nitrogen is supplies from another source.

Increased Yield Seen

"Preliminary results from the lima bean fertilizer trials this season indicate increased yields from the addition of nitrogen. The application of a large quantity of bean straw would tend to upset the nitrogen organic matter ratio until the bean straw had become thoroughly broken down. In which event the yield of the following crop would be affected."

Activities of Girl Scouts

Senior Patrol of Troop One

Catherine Stockton will be hostess to the Senior Patrol of Troop One at her home, 909 South Birch, on Thursday from 5:30 until 7:00 p. m. The potluck supper will be followed by a business meeting.

Troop Two

Friday, September 30, Troop Two opened the fall hiking season for Santa Ana Girl Scouts, with a hike through Orange County park. Those making the trip were Ruth Marie Lauderbach, Marilyn Hillyard, Mardine Barlow, Garlo Jo Mock, Patty Hunter, Marjorie Garnett, Lula Belle Garnett, Dorothy Robbins, Mary Chase Woodward, Virginia Ross, Mrs. Carl Mock, Major and Mrs. Woodward, and Mary Corey.

Leaders' Association Picnic

Santa Ana Girl Scout Leaders will meet at Santiago park at 5:30 p. m. Thursday for a picnic supper. Leaders are asked to bring their picnic suppers with cup and saucer, coffee and dessert will be served.

Troop 5

The executive committee of Troop Five will be in charge of a supper for the troop at the Little House on Wednesday at 5:30 p. m.

Open Ebell Club Season Thursday

NEWPORT BEACH, Oct. 5. — The Mills duo, violinist and pianist, will present the program for the opening meeting of the Newport Beach Ebell club Thursday at the clubhouse. A 12:30 o'clock luncheon for which reservations may be made with Mrs. R. P. Tillotson or Mrs. E. I. Moore will precede the meeting. Mrs. Robert Ross is program chairman for the new year.

Aircraft manufacturers have just counted the profits of the most prosperous half year in their entire history. Seven leading companies earned a total of $8,391,000 in the six months ended June 30.

Any WATCH CLEANED $1.50
R. B. WALDRON
407½ N. Broadway, Santa Ana

PENNEY'S
DRAPERY Department FEATURES
WILL CONTINUE ALL THIS WEEK — NEW SPECIALS DAILY
NET SAVINGS On JUMBO NET PANELS
$1.29 Each
A big 58 inch width panel you seldom find at such a low price! Nicely tailored of smartly patterned net. 2 1-4 yards long.

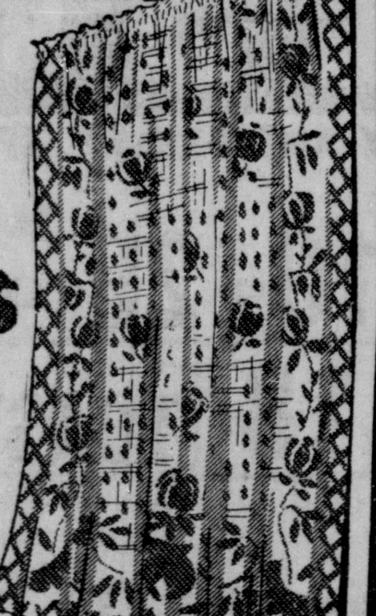

FEW AND FAR - BETWEEN BARGAINS!

RUFFLED PRISCILLA CURTAINS
17c Pair
Crisp and fresh! For Fall and Winter windows. Plain marquisette with attractive novelty patterned ruffles. Each pair is 20 x 2 1-6 yds.

VALUES IN NET PANELS
Tailored to Perfection
69c Each
READY TO HANG
An exceptionally fine quality novelty net in stunning new patterns. Single loop tops! Size 44 x 80 inches.

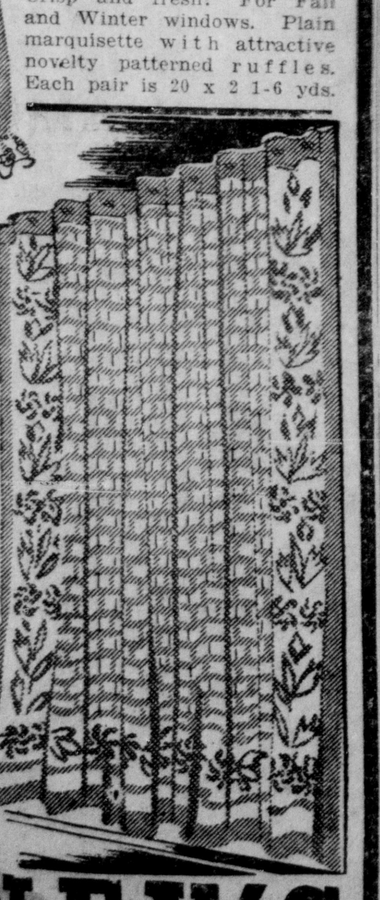

PENNEY'S
J. C. PENNEY COMPANY, Inc.
4TH AT BUSH SANTA ANA

DON'T Scratch! You risk infection!
To quickly ease the stinging itch, soothe irritated skin, and aid healing, apply comforting
RESINOL

ONLY 3 DAYS LONGER
DON'T WAIT! SPECIAL SALE OF FLOOR MODEL AND DEMONSTRATOR GAS RANGES ENDS SATURDAY! SAVE NOW!
Genuine GAFFERS & SATTLER GAS RANGES
NOW AT DISCOUNTS UP TO $36
BRAND NEW RANGES WHICH HAVE BEEN ON DISPLAY!
REPOSSESSED AND USED RANGES DRASTICALLY REDUCED ON SALE TOO!

MODEL 37 Special
A G & S Range at this low price makes history. Can hardly be told from new. Terms if desired. Ivory, Black trim.
FULL Price $50 AND YOUR RANGE (STATE TAX Not Included)

Save Up to $50 ON AN Almost New Gas Range
OLD STOVE MUST BE TRADED IN TO TAKE ADVANTAGE OF THESE PRICES
NO DOWN PAYMENT
TERMS As Low As $3.00 PER MONTH

MODEL 660

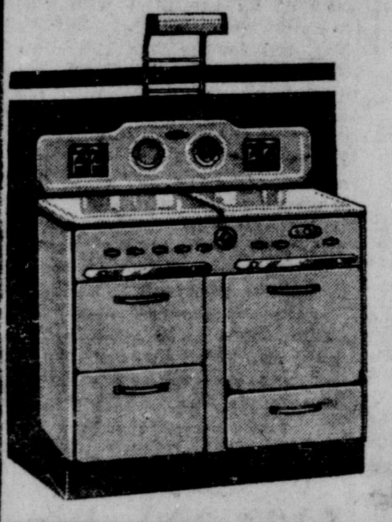

Used Only as a Sample on our floor
6 Burners, Grill, Clock, High Broiler—it's connected up right now. Come in and see it perform, and you can both own it and yet
SAVE $36.00

6 Burners WITH HOT CAKE GRIDDLE
THE MOST POPULAR RANGE ON THE FLOOR!
LOW TEMP EXTRA SIZE OVEN •
SMOKELESS BROILER •
GRILLTOP •
Save $26.50! on Terms

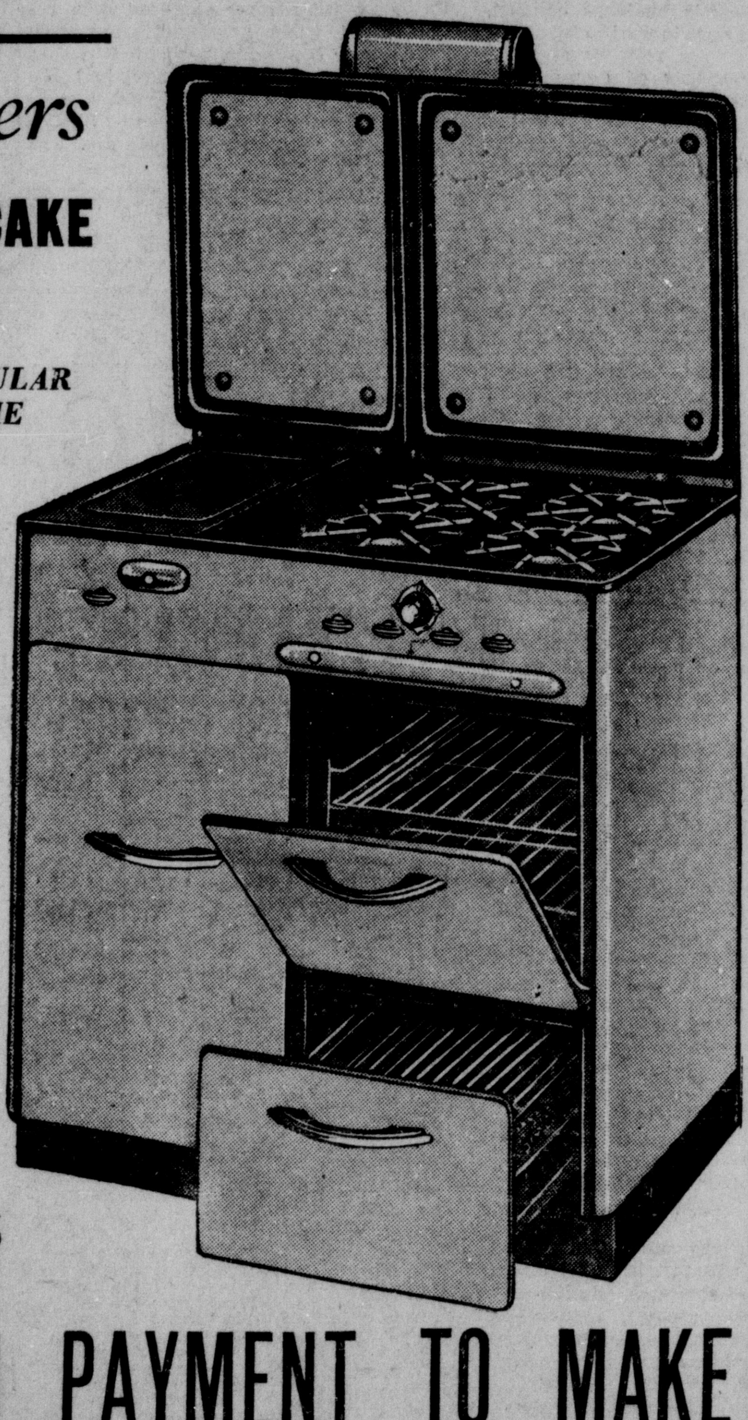

MODEL 535
Floor Sample Reg. $103.50 Low Temp.
Imagine when the CASH PRICE is $103.50 what a saving when the full term price including tax and all is only $84.00. Nothing ELSE TO PAY.
ONLY 24 PAYMENTS $3.50 EACH!

DOUBLE TOP-LIFT GRILL BROILER
Modern to the last touch. Big Work Table Top, large oven.
FLOOR SAMPLE CLOCK CONTROL
Payments to suit your budget. Turn in. YOUR OLD RANGE
Save $32.20

NO DOWN PAYMENT TO MAKE
PAY ONLY $3.00 PER MONTH
BUY A REALLY GUARANTEED DELUXE RANGE NOW!
This Sale Ends Saturday

NO CUSTOMER OF OURS HAS EVER HAD TO SPEND ONE CENT FOR SERVICE OR REPAIRS ON A GAFFERS AND SATTLER DE LUXE RANGE PURCHASED FROM US.

BRAND NEW DOUBLE TOP-LITE-MINUTEMINDER
Regular $109.50
A Deluxe Double Top—Smokeless Broiler Large Size Range. Terms to suit. Reduced to............ $88.60

30 Models And Styles Now on Sale!

NO PHONE ORDERS CAN BE TAKEN
GAFFERS & SATTLER RANGES In This Section Only at
Unless plainly specified the prices quoted DO NOT include state tax.
MARONEY'S
THIRD AND SYCAMORE STREETS—SANTA ANA

RESTORE PROSPERITY

PEOPLE'S PAPER FOR ALL ORANGE COUNTY
Santa Ana Register
DAILY EVENING

CLASSIFIED MARKETS

SECTION TWO — SANTA ANA, CALIFORNIA, WEDNESDAY, OCTOBER 5, 1938 — PAGES NINE TO SIXTEEN

TIDELAND OIL POOL BIDS REQUESTED

Jimmie Fidler in Hollywood

HOLLYWOOD, October 5.—Idol Chatter: You can almost hear Loretta Young purr when she is being praised—and you can almost see her claws when her temper is aroused. No sight more pitiful than a deluded mama parading her over-dressed off-spring in front of the Brown Derby in hope of interesting the "right people." Secret ambition: to own a pair of shoulders like George O'Brien's. Wonder if there is any personal bitterness in Jack Oakie's observation that Hollywood marriages seldom outlast the bride's permanent wave.

Shaking hands with Harry Carey is like putting your hand in a vice, but his warm smile makes up for the discomfort. Al Jolson ought to diet or something—he's getting pear-shaped. Guess Fred Astaire must have taken that golf dance in "carefree" seriously—he tells me he's going to enter all the winter tournaments. I'd like to know the identity of a well-dressed old gentleman who shed tears over Marie Dressler's footprints at the Chinese the other night.

Pomp and circumstance: Maxie Rosenbloom being driven down the Boulevard by his liveried Negro chauffeur. Janet Gaynor always reminds me of gingham gowns and hollyhocks. News to me: that Louis B. Mayer, dictator of M-G-M, used to be a deep-sea diver. If you have any dromedary camels, Paramount would be glad to rent them—they need 100 for "The Light That Failed" and that's 98 more than Hollywood can furnish.

* * *

They're tearing down the old No. 1 stage on the Universal lot in order to make way for new buildings. Watching the workmen today, I felt a lump in my throat—the kind you can only get by remembering. That old building, used as a storehouse for props these last ten years, was fame's credit for Lon Chaney, Rudolph Valentino, Priscilla Dean, Harry Carey, Hoot Gibson and dozens more whose nomes used to be box-office magic. Frank Lloyd, Robert Z. Leonard and many other directors started up the ladder there. I remember when technicians, instead of drafting blueprints for proposed sets, used to sketch their ideas on the floor of that stage—and leave everything else to the carpenters. And I remember when Uncle Carl Laemmle used to invite the public to sit on the sidelines there and watch his stars at work—for twenty-five cents admission. That old Universal lot is always peopled by ghosts.

* * *

On the "St. Louis Blues" set at Paramount this morning, the sound mixer interrupted the recording of a song by Tito Guizar to report that something must be wrong with the equipment—he couldn't understand a word that came over his ear phones. After a twenty-minute examination, and nothing found amiss, Tito tried again—with the same result. And again the technicians began to take things apart. Suddenly Director Raoul Walsh had an inspiration—and a suspicion. "By the way," he asked casually, "do you speak Spanish?" "Naw, not a word of it," grunted the sound man scornfully, "Why?" "Nothing," grinned Walsh, "except that Tito Guizar happens to be singing in Spanish—and it's no wonder you can't understand him!"

* * *

On the same set, a guide arrived with three Australian gentlemen—obviously sightseers—in tow. After watching a couple of scenes they grew restive and I heard one of them ask their mentor, soto voce, when Dorothy Lamour would arrive. The guide assured them that the brunette in the evening gown, working before the cameras at that very moment, was Dorothy in person. The Australian looked astonished. "But I expected a girl in a sarong," he objected. "She's going to work in one this afternoon," said the page—and the visitor brightened. "I say," he mumbled, "would you mind too awfully if we came back then?"

* * *

Pauline Moore, wife of Cartoonist Jefferson Machamer, is trying a psychological cure for a situation peculiar to Hollywood. Her eighteen-months-old daughter, Wendy, screams with fright whenever she sees her mother in make-up—and small wonder, for the panchromatic make-up now affected by Hollywood is a crazier coating of color than ever a surrealist painter dreamed. Soothing assurances having proved futile, Pauline finally planned a novel campaign. Each evening, for Wendy's benefit, she and her three-year-old, Laurie, daub one another's faces with grease paint, as though they were playing a game. Wendy still disapproves—but she has quit screaming.

* * *

Claudette Colbert, taking a shine to six-year-old Ann Todd, who plays Herbert Marshall's daughter in "Zara," helped the child rehearse her lines. When they finished Ann thanked her and asked politely, "Now, do you want me to help you?"

Copyright, 1938, McNaught Syn., Inc.

NEWPORT UNIT TO BACK 'NO. 1'

Meeting in the Newport Harbor Chamber of Commerce offices, members of the Newport Harbor unit of the California Committee for Peace in Employment Relations yesterday afternoon discussed plans for an educational campaign to promote interest in a favorable vote on state initiative Proposition No. 1, which will appear on the Nov. 8 ballot.

The initiative, known as the Labor Initiative, is designed to halt industrial warfare in this state which already has cost consumers, producers and retailers millions of dollars, it was pointed out by Walter Spicer, chairman of th ecommittee.

Members of Group

Members of the committee named by Chairman Spicer include Hubbard Howe, Fred Storey, Lew H. Wallace, Paul A. Palmer, L. W. Swafes, Mrs. King Joslyn, Mrs. Don Hinkley and Mrs. C. M. Deakins.

The committee decided that one of the first steps in the educational campaign outlined for the harbor district would be to present facts regarding the proposed statute to various groups and organizations in the area.

"Proposition No. 1," Chairman Spicer told the committee, "is not directed against workers or employers. It is designed to curb the wave of disastrous battles between groups led by professional labor organizers who often force unwilling employes to strike.

Tells Points of Law

"Simply stated, it regulates picketing, makes a secondary boycott unlawful, outlaws coercion and intimidation in employment activities, restricts 'hot cargo' activities, outlaws the sit-down strike and guarantees to all the unimpeded and unobstructed use of the entrances to places of business and to any public places such as public highways, markets and wharves.

"None of the inherent rights of workers to organize, bargain collectively, strike, picket and boycott their employers are taken away by this statute. Its whole intent is to correct the impossible conditions which arise from the deplorable tactics injected into labor disputes by the racketeering eleemnts wohse motives are selfish and personal."

WATER DISTRICT TO BE ORGANIZED

Proceedings were initiated yesterday before the county supervisors to forestall a threatened water famine for 39 homes in the Lloyd Park tract, south of Santa Ana, the board instructing Deputy District Attorney George Tobias to prepare proceedings for formation of a water district, enabling the area to connect with the Santa Ana water system.

At present securing its supply from a mutual company well at Maple and St. Gertrude's place, the Lloyd Park tract has been notified that the surplus supply is gone, and its water will be shut off November 1.

The district proposes to finance a $7500 water system, connecting with the Santa Ana mains, 2200 feet away.

TOWNSEND GROUP TO MEET

George Vose, nationally known speaker for the Townsend movement, will be the guest speaker for Townsend club No. 10, Friday night at the Townsend headquarters at 509 West Fourth street at 7:30 p.m. J. H. Walsh, first vice chairman of the Townsend party state central committee of California will be master of ceremonies. Mrs. Edith L. Paul is president of club No. 10. The Hurd-Lentz orchestra will furnish music for the occasion.

Now That The War Is Over—

Less menacing, more pleasing than pictures of war you've been looking at past weeks is this photo of Alice Kealoha Holt. And the reason you're looking at Alice is that she reigns as "1938 Queen of the Hula" after out-hulaing other Hawaiian belles in inter-island competition. Alice got a trip to the U. S. as a prize, so maybe you'll see her in person, you hope.

VARITIES OF OPPORTUNITIES OFFERED WOMEN BY Y.W.C.A.

Editor's note: This is the fifth of a series of articles to be published in The Register concerning the activities of the eight agencies that will receive support from the $33,830 Community Chest fund for 1938-39. Todays article concerns the Y. W. C. A., whose share of the fund is $6,000.

The Y.W.C.A. rooms afford many opportunities to girls and women.

There are those who come in to rest. Within the last week an out-of-town woman, almost prostrated from a dental experience rested until time for her bus.

There are women shoppers who come to our spacious and comfortable rooms for relaxation, or for keeping an appointment with a friend. There are mothers with little children who find it a place of rest and quiet to catch a second breath in the midst of their downtown contacts. Girls away from home meet other girls and gain friends here.

Many, Varied Requests

There are girls who come into the association every morning waiting for office or store to open. There are those who come every day bringing their lunches and eating in the dining room or using kitchen facilities available for them. There are many others who phone or come to the rooms for help along varied lines of women's needs or interests. Many of the personal problems presented are met so that the morale of the applicant is strengthened and often definite guidance is given in meeting a life situation.

The association is a meeting place for many community groups. Minority groups feel at home here—the negro women and girls, the Mexican and the Japanese young people. The association co-operates schools and churches, in lending with many community agencies, space for committee meetings and smaller groups, as well as housing some larger meetings.

Membership Inviting

Just as the building is open and free to any girl or woman for use, the membership is open to anyone subscribing to its purpose. It is intercreedal and international in its scope. It is a center of leisure activity for groups of school girls and business girls.

There are over 500 women in the community who are members outside of the groups actively engaged in association activities. In addition, there have been registered over 300 who have come to the Y.W.C.A. for special help or consultation along employment, housing and personal adjustment problems.

One of the chief activities of the Y.W.C.A. is the Girl Reserve organization for girls of the "teen" age. Clubs are organized in the junior and senior high schools. Each group has an adult adviser who works with the girls in planning their programs. Slogan of the Girl Reserve is 'To face life squarely and to find and give the best."

Versatile Programs

Included among the activities of the Girl Reserve are programs of music, crafts, club ceremonies, devotions, dramatics and service. Last year tray-favors were made for the county hospital for Thanksgiving, Christmas and Valentine's day. Every year the girls fold T. B. Christmas seals and last year co-operated with the Hi-Y in sponsoring a food drive at the high school. Christmas caroling to shut-ins is an annual affair.

Summer activities include two camps: Torqua at Catalina Island in June and Oceola in the San Bernardino mountains in August. In addition to these a "stay-at-home" camp was sponsored jointly by the Y.W.C.A. and the Girl Scouts. The camp was held every Tuesday and Thursday at Santiago park, during three weeks in July. During the winter months clubs plan over night trips to Emma Otis cabin in Modjeska canyon.

INVOLVES AREA EAST OF 23RD

The state public lands commission at Los Angeles today invited bids on the drilling rights for 10 locations in the rich tidelands oil pool east of 23rd street in Huntington Beach.

The pool west of 23rd street was opened to private interests last week when the commission signed an agreement under which the Southwest Exploration Company was permitted to sink wells on 87 locations.

88 Derricks Operated

There are now 88 derricks operating in the tidal area east of 23rd street.

The state's action in permitting contracts for drilling into the tidelands pools is designed to offset slant drilling operations by major oil companies whose wells would eventually drain the publicly-owned deposits without any return to the state.

Man In Accident Now Seeks Two Who Saw It

Fred Barmore of 1503 French street would appreciate it if the two young men who witnessed an automobile accident at the corner of Fifteenth and Bush strets Saturday afternoon would contact him soon, he said today.

Following the accident in which Barmore's car, going east on 15th, collided with a car driven by Manuel Garcia, Route 1, Santa Ana, and going south on Bush, the two looked at the cars, then left the scene.

To Barmore's surprise, Garcia later alleged to police that the Barmore car damaged his. "I was almost through the intersection when Garcia, coming from my left, and driving in the middle of the street swerved and hit my car at a spot between front and rear door," he asserted. "My car was knocked sideways until it faced north, and Garcia's car slid up against a car occupied by two young men who had stopped as they drove north on Bush and were waiting for me to pass. I would appreciate talking with those two young men whose names I did not ask for."

$101,000 Pier Gets County O.K.

The city of Seal Beach was granted permission, by a resolution of the county supervisors yesterday, to proceed with construction of its proposed $101,000 pier.

City Attorney Burr Brown told the board that, after some search for authority for granting the pier, he found that counties have it under the harbor and navigation code. The war department, he said, would grant its permit when the county gave authorization for the pier.

GROWERS REPORT HEAVY SET OF NEW TOMATO VARIETY HERE

Several prominent local tomato growers have planted trial plantings of the new Pearson variety of tomatoes, according to Ross E. Crane, assistant farm advisor. This variety was developed by Dr. O. H. Pearson in 1935 while he was on the staff of the College of Agriculture, University of California.

Most of the plantings were made in July for the late shipping market. At the present time an unusually heavy set of fruit is on the vines. This heavy set of fruit is the principal characteristic of this variety from a commercial standpoint, Crance said. A few growers have started to make the first picking and report very satisfactory quality of fruit. Some growers report less disease in the Pearson plantings than in other varieties, especially less Mosaic disease, he said.

Trial plantings have been made at San Juan Capistrano, Irvine, Olive, Anaheim and Tustin. One grower reports a very fine yield and quality from a summer planting in 1937. Another grower reports the Pearson to be about 10 days later than the Earliana for early planting. If present trials continue as satisfactory as they look at the present time, a substantial acreage for shipping will probably be planted in 1938.

Club President

As president of the Moav club of Santa Ana Junior college, Miss Marjorie Brown, above, daughter of Mr. and Mrs. R. E. Brown, of Route 3, East Fifth street, this week was in charge of a rushing party for prospective members at the home of Miss Marjorie Flower, 1515 Spurgeon street. Miss Brown is a graduate of Garden Grove high school and is enrolled as a sophomore at the local college.

ORANGE TO SUE IN SEWER RIFT

The city of Orange will institute court action against Orange county seeking damages of $10,655.96 for alleged unauthorized use of the city's sewer line with expense and damage to the city of Orange, according to action taken at a meeting of the council last night.

Gordon X. Richmond, city attorney, was authorized by the council to start action immediately and the council demanded that the county disconnect from the sewer line of the city of Orange and discontinue the use of the lateral for the county hospital.

Talked To Officials

Richmond was asked by the council if other cities of the county interested in the outfall sewer with which the Orange lateral connects would be interested in joining the action. The city attorney stated that he had talked to officials of the other cities in the outfall sewer district and that they were of the opinion that the problem was "Orange's baby."

It was brought out in a discussion of the matter that negotiations with the county had failed and it was alleged that the county had made connections at the county hospital with the city's lateral without the consent of Orange.

Councilman Hollis Showalter stated that he had visited the place along the coast where the outfall sewer empties into the ocean and he stated the sewage is now running into the ocean instead of a catch basin.

JOE'S SUPER MARKET
THURSDAY AND FRIDAY SPECIALS
ORANGE BRAND FAMILY FLOUR 10 lbs. 29c 24½ Lb. 53c
FRUIT JAMS 2-lb. Jar 18c
POST TOASTIES Pkg. 5c
Buy Your Canned Goods in Quantities of 6 or 12 and Save
DAINTY MIX FRUIT COCKTAIL No. 1 Tall 9½c 6 for 55c

The New CEREAL 10c pkg.

New Improved 28-oz. Pkg. 15½c

Large Pkg. 21c

VAL VITA RIPE TOMATOES No. 2½ Can 7½c
Fresh CRACKERS lb. 7½c
Holly SUGAR 10 lbs. 49c
All Pure MILK 3 tall cans 16c
COLORADO GOLD BUTTER lb. 33½c
JOE'S CHALLENGE COFFEE lb. 14½c
BLUE BOTTLED SOAP 7 Giant Bars 25c
Fancy Tender Veal STEAK 18½c lb.
100% MEAT Fresh Ground HAMBURGER 5c lb.
EASTERN FRESH SLICED Pork LIVER 12½c lb.
FRESH CREAMED Cottage CHEESE 2 lbs. 15c
Lean Eastern Bacon SQUARES 17½c lb.
SEEDLESS FRESH NO. 1 GRAPES 5 pounds 10c
PORTO RICO YAMS 6 pounds 10c
BELLFLUER APPLES 38-pound box 39c
MED. SIZE SPANISH SWEET ONIONS 5 pounds 10c

white shirts with Byrd Cloth Collars!
guaranteed to outwear the body of the shirt!

A NEW SHIRT FREE if the Byrd Cloth collar doesn't outwear the body of the shirt! This material, originally woven for Admiral Byrd's famous expedition, adds much more life to your shirts, strengthens the weakest part, saves throwing away shirts because of worn collars. Try this shirt, men . . . you'll like the idea!
$1.65
2 for $3.20
VANDERMAST
Fourth at Sycamore

HOME LOANS
FIRST FEDERAL
Savings & Loan Assn.
OF SANTA ANA
5th and Sycamore, Masonic Bldg.

Need Shoe Repairs?
Bring them here and be sure of a good job. Our modern scientific method of rebuilding will make them look just like new. Our very low prices for all kinds of work will save you money.
Burns
SHOE REBUILDING
304 N. Main
Next door to West Coast Theatre
O. J. Burns
21 Years Experience

OFFICE SUPPLIES
Loose-Leaf Ledgers
Bookkeeping Systems
STEIN'S "of course"
307 W. 4TH, SANTA ANA

SOCIETY AND CLUBS — WOMEN'S ACTIVITIES

Wedding Date Observed By The Kelloggs

To Mr. and Mrs. John Kellogg, 603 Orange avenue, the date of October 3 held special significance. For on that date 55 years ago, as two happy young Iowans, Miss Alma J. East and John Kellogg, they exchanged wedding vows in the little city of Elvira.

Probably on that wedding day, neither bride nor bridegroom dreamed that 20 years later they were to come to the Southland to live. Surely neither one ever thought of the possibility of a World war, and that they would be called upon to sacrifice a son to the dread god Mars. But such was what the future held for that young couple. It was in 1903 that they came to Santa Ana to make their ranch home on Orange avenue where they have lived ever since. And of their two sons, George and Ernest F. Kellogg, the latter gave his life in France. His memory is kept alive by the Santa Ana organization of Veterans of Foreign Wars, which chose Ernest F. Kellogg as its post name. Mrs. Kellogg, mother of the World war hero, is a life member of the organization. She is active of course, in the Orange county chapter, American Gold Star Mothers, and in the Legion Mothers' club.

It was the American Legion that sent the beautiful golden-hearted roses that carried wedding congratulations to Mr. and Mrs. Kellogg Monday. That evening they shone from the linen-spread table where the Kelloggs were hosts at an anniversary dinner.

Their son and daughter-in-law, Mr. and Mrs. George Kellogg, Mr. and Mrs. A. W. Metzgar, Mrs. Georg Shriver, Mrs. Clara McCord and Oscar Shriver comprised the intimate group of guests.

Mr. and Mrs. Kellogg are identified with First Presbyterian church and Mrs. Kellogg has always been active in W.C.T.U. affairs. For nearly 26 years she has held the office of treasurer in the Orange county W.C.T.U.

* * *

Miss McFadden Leaves Today for Conclave

Miss Mabel McFadden, 906 North Main street, past president of Santa Ana Y. W. C. A., left this morning by train for Spokane, Wash., to attend the Spokane conference of Y. W. C. A. of Canada and the United States.

The affair will be world-wide in scope, drawing delegates from various countries, it was pointed out. Among those planning to attend are Miss C. M. van Asch van Wijck of Holland, president of the World Council of Y. W. C. A.; Miss Ruth Woodsmall, general secretary of the World Council, who resides in this country; Miss H. S. Hensman of India; Mrs. Josefa J. Martinez of the Philippines; Miss Soca Matthew, India; Miss Julia Matouskoba, Czechoslovakia.

In session October 7 to 10, the conference will consider various matters of special importance in the woman's world, it was announced. The meeting will follow the plan of a smaller conclave held in September in Canada, where a committee assembled earlier in the month.

At the close of the meeting in Spokane, Miss McFadden plans to go to Seattle, Wash., and other points, returning home late in the month.

* * *

Playmates Are Bidden To Birthday Party

Mrs. Vernon A. Mathews, 807 West Edinger street, planned a very happy observance of the fourth birthday anniversary on Saturday of her little daughter Nadine, by inviting a group of children in for an afternoon party.

In the games program, prizes were won by Joyce Mathews and Jeannette Shaw, but each little guest received a gift when a fish pond proved to be a popular amusement. The birthday gifts received by Nadine were many and varied. Refreshments were served in the little girl's own room, where a low table was centered with a four-candled birthday cake. Candy favors were served with cake, ice cream and fruitade. Mrs. Mathews' mother, Mrs. Lettie Beaudette, and sisters, Miss Celia Beaudette and Mrs. Harvey Bear, assisted in serving.

All the children were interested in the small Nadine's baby sister Sonia, just three months old on her big sister's birthday. The little party guests were Jeanette and Lillian Shaw of Costa Mesa; Freddie and Edith Mathews of Huntington Beach; Joyce Mathews, Eleanor and Sarah Haven, Joyce Ann and Gordon McKenzie, Richard Cumston, Harry Mann jr., Nancy Ann Cone and Ray Edwards. Mothers present with Mrs. Mathews and her assisting hostesses were Mesdames Clarence Mathew, Burt Mathews, Harold Shaw, Thomas Cone, Bertha McKenzie and 'Gene Edwards.

CONSTIPATION AND RECTAL DISEASES (PILES)
Successfully Treated Without Surgery, Drugs, or Hospitalization
H. J. HOWARD
OSTEOPATH
PHONE 4306
1318 N. MAIN ST., SANTA ANA

Dr. J. D. Sanday
SURGICAL CHIROPODIST
Foot Surgery and Manipulations
RICE'S, 309 W. 4th St.
PH. 2153

State Medical Leader Addresses County Auxiliary

Dr. W. W. Roblee of Riverside, president of California Medical association, spoke on "Modern Trends in Medicine" yesterday afternoon at Orange County Medical Auxiliary's opening meeting of the season at Danigers.

Accompanying the speaker to the affair was Mrs. Roblee, who is president of Riverside County Medical Auxiliary. The two headed a group of more than 30 members and guests in attendance at the meeting, which was conducted by the new president, Mrs. Hiram Currey.

Hostesses were Mrs. Paul Gillespie, Mrs. M. W. Hollingsworth and Mrs. E. F. Bruning. They had arranged pink asters and white chrysanthemums as effective decorations at the luncheon table.

Next meeting will be held Tuesday, November 1, at 2:30 p. m. in Anaheim Ebell clubhouse.

Present were Mesdames John Ball, Hiram Currey, Harry Huffman, John McAuley, Newell Moore, Harry G. Nelson, J. B. Price, G. Emmett Raitt, K. H. Sutherland, M. A. Dalton, Edward Lee Russell and the hostess trio, Santa Ana; Mesdames C. G. Curtis, Brea; Paul Esslinger, Capistrano; Harold Gobar, C. F. Kohlenberger, G. Wendell Olson, Charles Petty, Fullerton; Arthur Robbins, C. C. Violett, Garden Grove; E. J. Steen, L. E. Wilson, Anaheim, members; with guests including Mrs. Ladrence Poole, Mrs. Luther Davison, Santa Ana; Mrs. Arthur Elliott, Mrs. John Larson, Anaheim; Mrs. L. J. Hannon, Fullerton and Mrs. C. E. Westerhout, Brea; with Dr. and Mrs. Roblee.

* * *

Initiation Takes Place At Meeting Of Wrycende Maegdenu

Initiating new members and making plans for various events of the autumn season, members of Wrycende Maegdenu club met last night in the Y.W.C.A. rooms for dinner and a meeting conducted by Miss Leone Baxter.

Miss Roma Mayes had planned the impressive initiation rites during which the Misses Mary Young, Vera Beers, Mary Terwilliger, Katherine Budd, Katherine Barney and Margaret Files became members of the club. Each of the initiates was presented with a gardenia corsage bouquet.

Miss Imogene McCauley was appointed chairman of decorations for business girls Southern California conference the weekend of October 22 at Griffith park. The local club will have charge of courtesy committee and decorations, it was announced.

Miss Margaret Standish is chairman of a houseparty which Wrycende Maegdenu club will have Saturday and Sunday at Balboa Island, in the Reeder cottage.

Members who have had birthdays since June will be honored at next Tuesday's dinner meeting in the Y.W. rooms. Mona Summers Smith of the public library will give the program, reviewing the play "I'd Rather Be Right."

College Events

"HOME COMING"

During the week of October 28, homecoming week for Santa Ana Jaysee alumni will be observed. Over 1000 former students are expected to attend.

An announcement of special interest made recently by Otto Grigg, president of the Student Body association was of the issuance of membership tickets for 25c. This will give the alumni the privilege of sitting in a reserved section at the Municipal Bowl for all home football games.

A banquet preceding the Christmas dance and party at the end of the school year, are the two forms of meetings held by the association.

JUNIOR LIONS

Prospective members of the Junior Lion service club enjoyed a pleasant evening Tuesday, when they were feted by this organization at a steak bake in Irvine park.

Following the dinner menu, rushees were taken to the home of Bill Hill, 730 Minter street, where they enjoyed a variety of games.

Gorge Holmes, advisor, was present with the members, Bob Mize, Bob Horseman, Walter Swanberger, Bob Baines, Del Holden, Lester Bowman, Bill McNeil, Bill Taylor, Donn Hart, Paul Wolven, Tom Powell, Louis Tadlock and Bill Hill.

ROOTING PLANS

Approximately 150 Jaysee students are expected to be in the flashlight section Friday at the U.C.L.A.-Santa Ana football game in Municipal Bowl. This section has been functioning this year under the chairmanship of Donn Hart. Last week during the half, they spelled out, "Go Dons Go." Don Rader and Les Meyers are in charge of the field stunts, while reflectors and slides were made by the Piloteers, women's service club. Dick Wright is in charge of publicity.

FLAPPER FANNY By Sylvia

COPR. 1938 BY NEA SERVICE, INC. T. M. REG. U. S. PAT. OFF.

"What shall we do—our homework for tomorrow, or our alibis for the report cards for next week?"

Junior Ebell Launches New Year, Fall Dance Planned

Junior Ebell society members plunged into a consideration of the European situation last night under the guiding hand of Sally Rykoff Ratner, who "Headlined the Headlights in News and Books" as speaker at a meeting in Ebell clubhouse. The occasion was the club's opening event of the season.

The new president, Miss Elizabeth Smith, conducted the meeting, during which members launched plans for the fall season. Saturday night, November 19 was named as the date for an annual semi-formal dance, with Mrs. Stanley Norton as chairman. Committee heads include Mrs. Newell Vandermast, tickets; Miss Gwen Griffin, orchestra; Mrs. Kenneth Price, punch.

Miss Smith, Mrs. Robert Guild, Mrs. Raymond Terry and Miss Mary Tuthill were chosen delegates to Southern District Juniors conclave October 28 and 29 at Hemet and San Jacinto. Mrs. Terry will be the society's candidate for a district office. Alternates will be Mrs. Stanley Anderson, Mrs. Newell Vandermast, Mrs. Thomas Rhone and Mrs. Russel Wilson.

New Members

Mrs. Lee Smith introduced new members, Mrs. Dolph W. Kelsey, Miss Margaret Wolf, Mrs. Charles Adams and Mrs. Edmund Guard. Mrs. Carleton Smith, News Letter editor, gave a report, as did Mrs. Walter Bacon, curator, who told of plans for organization of a Sports section. Mrs. Roscoe Conklin announced that Child Study section will meet October 12 in the home of Mrs. Charles McDaniel jr., 2446 North Park Boulevard.

Mrs. E. D. White, state advisor to Juniors, was introduced. She and Miss Elizabeth Smith poured coffee and tea during the social interval, presiding at a table appointed in autumn theme. Mrs. Conklin of the social committee had assistance of Miss Ruth Bradley, Miss Mary Nalle, Miss Muriel Matzen and Mesdames James Workman, John V. Newman, Burt Zaiser, Adrain Marks and James Merigold.

Program Feature

The greater part of the evening was given over to Miss Ratner's talk. She pointed out that Hitler now is in possession of the richest industrial field in Central Europe, and therefore is in a position to dominate the Near East. As to what can be planned on in relation to Hitler's pact with England, the speaker mentioned that he is head of a revolutionary movement, not a normal state. The revolution now is at a point where it must go on in foreign aggression or change its internal policy, and that change could only come about by doing away with Hitler, the speaker pointed out. "When the smoke is cleared, Benes will stand out as a great man," Miss Ratner said.

The acute problem which has brought exchange of diplomatic notes between Mexico and the United States; plans for the Latin America Congress in December; and other events of international interest were discussed. She mentioned a number of current books including "With Malice Towards Some," Margaret Halsey; "The Long Valley," short stories by John Steinbeck; and Carl Van Doren's biography of Benjamin Franklin. Miss Ratner was introduced by Mrs. George Walker.

Hermosa Chapter Has Gala Celebration Of Birthday

Forty-nine years of existence for Hermosa chapter O.E.S. were marked Monday night with a celebration in Masonic temple, where members and a number of guests assembled for a meeting and special party features.

Worthy Matron Helen Lurker and Worthy Patron Fred Pope conducted the meeting, during which Alice W. Theal, O. H. McKee and Dana Rose McKee were initiated. Visitors present for the ceremonies were Nell Corkish of Pueblo, Colo.; Minnie Shiltz, Hudson, Ohio; Flora Bruns, Amanda Holmes, Jessie Overton and Henrietta Roberts, Santa Ana chapter O.E.S.

Past matrons and patrons escorted were Ida Dunphey, Fannie Reeves, Jean Bohlander, Elizabeth Lewis, Grace Wilson, Lois Osterman, Ella Strassberger, Elizabeth Moore, Maude Winbigler, Grace Finn, Marie Beisel, Henrietta Bohling, Vera Jacoby, Jannette Terwilliger, Jeannette Tarpley, Adelaide Safley, Minnie Holmes, Martha Reinhaus, Kate Barker, Dora Pease, Dr. Ada K. Henry, May Thomas, Maude Watson, Minnie Atkinson, Kate Ross, Cora Rugg, Amber Burke, Maude Halladay, Minnie Shiltz, Flora Bruns, Laura McCormac, W. D. Finn, James Tarpley and Arthur Pease.

Past matrons had charge of all arrangements for the evening, inviting members and guests to the banquet room for refreshments of ice cream and cake. Tables were decorated to represent the months of the year, with members seated according to their birth months. Hostesses were Ida Dunphey and May Thomas, January; Ada Henery and Minnie Holmes, February; Jeannette Tarpley and Fannie Reeves, March; Maude Winbigler and Vera Jacoby, April; Jean Bohlander and Marion Wallace, May; Henrietta Bohling and Dora Pease, June; Maude Watson and Mollie Kerch, July; Amber Burke and Grace Wilson, August; Grace Finn and Maude Halladay, September; Ella Strassberger and Kate Barker, October; Elizabeth Lewis and Marie Beisel, November; Laura McCormac and Adelaide Safley, December. Elizabeth Moore had charge of a stunt program presented during the social interval.

Lois Osterman, Kate Ross, Cora Rugg and Jannette Terwilleger of the refreshments committee were assisted by Bob White, who took charge of coffee making and serving.

* * *

First Ebell Travelers Are Entertained

Although Mr. and Mrs. H. Clement Dawes have made their home in Los Angeles for the past several years, Mrs. Dawes still maintains her Santa Ana Ebell membership, and especially her activities in First Travel section, one of the earliest formed study groups in the society. Monday she came from Los Angeles to be hostess to the section at a beautifully appointed luncheon in Danigers.

Afternoon hours were spent in the home of the section leader, Mrs. George S. Smith, 916 French street, where the charms of the secluded garden were fully appreciated by the Travelers. A feature of the program was a letter from an absent member, Mrs. H. B. Heil, fully exemplifying the travel theme. For it was written from Scotland and contained vivid descriptions of some of the ancient castles, abbeys, and the Scottish moors which have been visited during Mrs. Heil's summer abroad.

Plans were made for the winter series of meetings, and Mrs. Smith will be luncheon hostess in her home at the next event, Monday, November 7.

Only a small group was present Monday, the list including with Mrs. Dawes and Mrs. Smith, Mrs. Lincoln J. Carden, Mrs. M. F. Heathman, Mrs. E. B. Smith and a former section member, Mrs. Lynn Shaw.

Announcements

Orange Aides will meet Friday evening at 7:30 o'clock in their clubhouse on Newport Heights, where a special program is being planned. Several county and Santa Ana school executives will be present at the meeting, in line with the club plan to enetrtain teacher guests at the different programs.

Veteran Rebekahs will have a monthly meeting Friday afternoon at 2 o'clock in I. O. O. F. hall. Visitors are welcome to share the event with members, it was announced.

Faholo class of First Baptist church will meet next Monday night at 7:30 o'clock with Mrs. Clyde E. Cave, 2107 North Ross street. Class members are informed that they may telepohne Mrs. L. E. Coffman 1169W, for transportation.

"The Drunken Parliament" was the title given to the Scottish Parliament of 1661.

HOME CAFE
NOW SERVING
Delicious Luncheons
Served 11 to 2
35c — 50c
304 North Broadway

Varied Program Awaits Modern Poetry Group In First Meeting

Happily resuming their monthly programs, interrupted by the summer lapse in Ebell activities, Modern Poetry section members yesterday assembled in the home of Miss Beulah May, 1002 Mabury street—one of their favorite meeting places—with two friendly hostesses, Miss May and Miss Vanche Etoile Plumb.

There were so many things to claim attention in addition to the hastily arranged but thoroughly adequate program planned by Mrs. Robert Northcross. There was the first meeting conducted by the new leader, Mrs. Louis Vorhis; inspection of two fine new volumes, the Edgar Allen Poe Memorial collection and anthology and the Desk Drawer Anthology, in each of which Miss May is represented; inspection likewise of copies of "Nuggets," little magazine of verse by children, and plans for programs to come.

Quite as interesting was the distribution of unexpected gift packages, for Mrs. Lillian Pritchett, now taking a year's leave of absence from club duties, sent by Mrs. S. B. Marshall, the daintily wrought little guest towels which she had designed as favors at the mid-summer luncheon in her Laguna Beach home. Unfinished at that time, the towels, accompanied by individual cards, were presented section members yesterday. Each had an appliqued design of the "Winged Horse," Pegasus.

For program features, Miss May offered poems selected from the posthumous book of Leonard Cline, "After-Walker," some of them seeming prophetic of his tragic death. "Old House" was delicately lovely; a connet group was especially fine, and the title poem had flashes of mingled tragedy and beauty.

Miss Mabel Whiting read a group of poems by Edna St. Vincent Millay from the current Harper's magazine, the majority of them inspired evidently by the present chaotic conditions in Spain and in the Orient. "Say That We Saw Spain Die" drew vivid analogy between the country and its famous bullfights. Concluding the program, Mrs. John Tessmann discussed those chapters in Louis Adamic's "My America," devoted to Robinson Jeffers, and which gave a vital portrait of that strange genius.

Continuing the social note of the afternoon, Miss Plumb took the lead in serving ice cream, cake and coffee, assisted by Miss Whiting. Two guests shared the pleasures, Mrs. Robert R. Shafer (Mina Shafer) and Mrs. George F. Tibbals (Elizabeth-Ellen Long) both Santa Ana writers of verse.

Mrs. B. H. Sharpless will be November hostess to the section, entertaining in her home, Greenwood Gables, on Newport road. Miss Plumb will review the new Walter de la Mare book, "Memory and Other Poems."

Church Societies

Berean Social

United Presbyterian Berean class members held an evening social affair recently in the home of Mr. and Mrs. A. J. McFadden, 1108 North Main street.

Hosts with the McFaddens were Mr. and Mrs. W. W. Hoy, Mr. and Mrs. E. C. Lukens and the Rev. and Mrs. A. E. Kelly. They served refreshments in keeping with the Mexican theme, furthering a motif introduced by John Henderson as he screened motion pictures taken in Mexico City.

Twenty-five members were present for the event, closed with devotionals led by the Rev. Mr. Kelly.

King's Guards

Making plans to entertain young people of Mexican Methodist church at a Hallowe'en party Monday, October 17 at 3:30 p. m. in First M. E. social hall, Kings Guards of First Methodist church met Monday afternoon in the church.

In charge of the approaching event will be Doris Marie Barton and Corrine Barker, entertainment; Majene Elston, program.

Flora Howland conducted the meeting, at which Mary Hayes and Patty Lee were initiated, and Mary was installed vice-president to succeed Bobbie Fox. The organization's new poster illustrating types of transportation in India, was displayed. A picture representing members' achievement of the first goal for the year, was added to the poster. Announcement was made that as individual goals are achieved, members will receive paper California poppies. Some of these poppies will be sent to Pasadent for decorations at Women's Foreign Missionary society's 70th anniversary meeting in October, 1939.

Miss Mary Lamb conducted story hour, and Mrs. H. I. Tway served refreshments to members, who included Doris Marie Barton, Corinne Barker, Majene Elston, Jimmie Froeschle, Grace Howland, Flora Howland, Joan Heemstra, Mary Hayes, Beverly Snow, Joan Spencer, Patsy Billups, Patty Lee and Peggy Ann Tozier.

Club Members Hear Address By Dean Flint

Tracing historical events which points to the possible and inevitable effect of the European crisis on the situation in Asia, Calvin Flint, junior college dean of men, gave a fast-moving and informative talk yesterday afternoon at a meeting of the Woman's club of Santa Ana in Veterans hall.

No longer applicable is the saying "East is east and west is west, and never the twain shall meet," declared Flint, pointing out that the Orient is becoming westernized to an amazing degree. "Western powers have lost their power in the Orient; the policy of the 'open door' no longer exists," the speaker continued.

Strong Foothold

He pointed out that Japan's foothold in the Orient is much greater than is conceded generally. He added that the Japanese aggression policy is the natural outgrowth of Feudalism; a policy which the Japanese have been trying to put into effect since before the World War. Flint stressed the fact that he, personally is not in favor of such a policy, but that the Japanese have many reasons to offer for their advance into China. He expressed the opinion that Japan would be satisfied and would practically cease her strident demands were she to close in on Hankow.

Flint reminded his audience that of the two groups of people in China: first, students and commercial men, second, coolies, the latter group is comprised of millions of undernourished Chinese who care not what group is in power. Anyone who raises the coolies' standards the least bit, is their benefactor, it was said.

Contrary to many expressed opinions is the industrialists' hope that Japan will win in the present war. If she does, then she will need the continued help of foreign interests already established in the Orient. If China wins, her people are in such a communistic state that they will drive out the various interests which mean so much to any number of countries, the speaker explained.

Effect of Crisis

Referring to the present crisis in Europe, he mentioned that actually, United States is just as responsible to Czechoslovakia as is England, since it was Woodrow Wilson who was responsible for the setting up of Czechoslovakia at the time of the World War treaties. He continued that England hesitated to enter another world war last week primarily because, commercially, England's interests are in the Far East and not in the Balkans, and all wars are fought idealistically and commercially. Possibility of Italy's entry into the proposed war as Germany's ally, made it evident that England would lose her route to the Far East. Flint explained the Far East situation in detail, pointing out why Japan feels today that she has somewhat a free hand in settling her own affairs. The feeling seems to be that the Europeans can't settle their own affairs, so how could they help Japan settle hers?, Flint concluded.

The talk was followed by vocal solos, "Chinese Lullaby," from "East is West," "Hills of Home" and "Little Boy Blue" by Mrs. Charles Van Wyk, with Miss Leonora Tompkins at the piano. Miss Blanche Seely was program chairman.

Preceding the program was a business meeting during which plans were furthered for a miniature fair which the club will have on its next meeting day, Tuesday, October 18. The event will take the place of a regular meeting, it was announced by the president, Mrs. L. E. Tarbox.

Merchants will exhibit a number of articles; club members are planning displays; fortunes will be told and there will be a white elephant booth. A Spanish kitchen will be a feature of the fair, which will open at 11 a. m. and continue throughout the afternoon and evening. There will be no charge for admission.

The club voted in favor of presentation of an art lovers' petition to the legislation. First presented to the club by Carl Yens of Laguna Beach, the petition provides for a special body to pass on all are work to adorn public buildings, so that "work of doubtful merit" will not be preserved for coming generations.

Reports of section activities were given. New members accepted were Miss Agnes Campbell and Mesdames P. G. Kilburn, C. P. Johnson, W. M. Varner and John Cleary.

You And Your Friends

That Mrs. Grace Parker Soest of Santa Ana, is soon to return after almost a year abroad, was learned today from her uncle and aunt, the J. E. Parkers of Orange. Mrs. Soest has been traveling in Europe with her nephew, Stan Wilson, and has been in Ireland most recently. They will sail from an English port on October 8 and will return to the Southland, probably to locate in Los Angeles.

Engagement News Told During Shower in Jordan Home

Adding to the enjoyment of a party Monday night in the home of Mr. and Mrs. Odelle Jordan, 1921 Cypress avenue was announcement of the engagement and approaching marriage of Mrs. Jordan's sister, Miss Eleanore Jordan and Donald Glanville of Riddle, Ore.

The affair had been planned to honor Mrs. Donald Baker, who was presented with a number of lovely layette gifts. When she opened the last package, she found a tiny bride and bridegroom with accompanying scroll which read "Eleanore and Dan, November, 1938."

Miss Jordan, who has been making her home with her brother and sister-in-law for the past year is daughter of Mr. and Mrs. J. W. Jordan of Blountville, Tenn. She is a niece of the J. M. Wynes of this city. Mr. Glanville now is in Bakersfield, where he is preparing a home for his future bride.

Cake and fruit punch were served at the close of the evening, when decorations carried out the layette theme of the party. The hostess had made the tiny stork figures which adorned individual trays. Assisting Mrs. Jordan in serving were Mrs. Ray Cooney and Miss Jordan.

Thos enjoying the evening with the honoree, Mrs. Donald Baker were Mesdames Charles Baker, Jay Myers, Harry Livingston, Carl Sissle, William Clegg, Walter Dunlap, J. M. Wyne. Alden Hair, Sam Lane, Clarence Lane, Jake Wine, Mary Joran and the Misses Eleanore Jordan, Gladys and Velma Sise, Ruth Dunlap, Santa Ana; Mesdames John Baker, Roy Teter, Elisworth Teter and Sherman Anderson, Tustin; Mrs. Paul Teter, Brea; with the hostess, Mrs. Odelle Jordan.

COMING EVENTS

TONIGHT

Community Chest Volunteers' dinner; 2:15 East Fourth street; 6:30 o'clock.

Lathrop Branch library; 6 to 9 o'clock.

Job's Daughters Guardian Council; with Mrs. J. C. Rogers, 511 South Van Ness avenue; 6:30 o'clock.

Santa Ana churches union meeting under auspices of Ministerial association and Federated Aid societies; First M. E. church; 7:30 o'clock.

Santa Ana Commandery; Masonic temple; 7:30 o'clock.

Alpha Sigma Lambda fraternity; clubrooms, North Flower street; 7:30 o'clock.

Jack Fisher chapter and auxiliary; K. C. hall; 8 o'clock.

Knights of Pythias; Pythian hall; 8 o'clock.

Sciots; M.W.A. hall; 8 o'clock.

Black and White Motorcycle club; Felkner ranch; 8 o'clock.

Moose lodge; 306½ East Fourth street; 8 o'clock.

Eagles; M.W.A. hall; 8 p. m.

THURSDAY

Breakfast club; Main cafeteria; 7:30 a. m.

Bowers Memorial museum; 10 a. m. to noon; 2 to 4:30 p. m.

Torosa Sewing Circle; with Mrs. Edward Cochems, 323 East Chestnut street; all day.

Lions club; Masonic temple; noon.

Native Daughters Thimble club; covered dish luncheon; with Mrs. Walter Hiskey, South McClay street; 12:30 p. m.

St. Joseph Altar society; benefit party; K. C. hall; 1 p. m.

Sedgwick Pioneer club; with Mrs. Rita Campbell, 808 Garfield street; 1:30 p. m.

Pegasus club; with Mrs. Justus Birtcher, 424 East Myrtle street; 1:30 p. m.

Girls Ebell society; with Miss Barbara Tucker, 702 West Seventeenth street; 3:30 p. m.

Lathrop branch library; 6 to 9 p. m.

Altrusa club steak bake; Santiago park; 6:30 p. m.

Jubilettes; with Mrs. Jack Kahler, 1512 Dresser street; 7:30 p. m.

Standard Life association; M.W.A. hall; 7:30 p. m.

Jubilee lodge F. and A. M.; Masonic temple; 7:30 p. m.

Royal Arch Masons; Masonic temple; 7:30 p. m.

Adult education lecture by Dr. Carl Knopf on "Bible Literature"; Willard auditorium; 7:30 p.m.

Odd Fellows lodge; I. O. O. F. hall; 8 p. m.

Pythian Sisters; Tustin K. P. hall; 8 p. m.

Knights of Columbus; K. C. hall; 8 p. m.

Community Players; The Barn; Mabury street; 8 p. m.

Club Examines Musical Mss. Of Jenny Lind

On the qui vive with interest not only in the promised surprise feature of their program, but in the program as a whole and the possibilities of the new year just opening, Musical Arts club members entered with enthusiasm into the club party last night in the hospitable home of the T. A. Winbiglers, 207 East Ninth street.

There was no delay in acquainting them with the nature of the surprise promised by their president, Cecile Fross Willits (Mrs. Thomas H. Willits) for everyone was immediately privileged to inspect a remarkable collection of songs in the repertoire of the famout "Swedish Nightingale," Jennie Lind. Mrs. Charles G. Scamans owns this priceless collection which is so ardently desired by famous museums. A member of her family, many years ago, was accompanist for the diva, and the portfolios are those actually used by her. Some of the time-ivoried pages had been mended with leaves from a copy book used by the diva in mastering the English language. The binding of one portfolio was of flowered calico in ancient color and design, fashioned by her own hands.

The program was no less interesting. Clarence Gustlin, club founder, gave a graphic account of his summer in the British Isles, describing the traveling companions aboard the freighter on which he sailed; tropical scenes through which they passed en route to the Atlantic, and the charm of the English countryside. He ended his talk with a presentation of some of the striking musical sounds — a Scottish lad whistling "Auld Lang Syne"; the skirl of bagpipes, the beat of drums and fifes in a Boy Scout parade, cathedral organ numbers, bird songs of the rural district—all were described and illustrated vividly.

As a rare musical treat, Mrs. Willits, in charge of the program, had Mr. Gustlin present the guest artist, Edwin Geber of Long Beach, who repeated as his 'cello number, the second movement (Intermezzo, and Allegretto) from the Lalo concerto in D minor, which had aroused such interest when he appeared on the recent Symphony orchestra program here. Miss Violet Ruth was a sympathetic accompanist. In response to enthusiastic applause, he played "Chanson Triste", composed by Mr. Gustlin, and the latter played the piano accompaniment and received with the 'cellist, the plaudits of the audience.

Social committee members of the club, under direction of Mrs. Jay C. Hamil, had planned the refreshment hour which concluded a delightful evening. Mrs. Winbigler's beautiful laces, china and silver were placed at their disposal, and the candle-lighted table was vivid with great shaggy chrysanthemums. Mrs. Willits, president, and Mary Batten Steffenson (Mrs. Leslie Steffenson) junior past president, poured coffee and served ices and cake.

Your FALL COAT
From America's Finest Makers
NO MONEY DOWN
— Beautiful, luxurious furred coats! The vogue this Fall! Wear yours now and pay later — no need for ready cash.
— Open a Smart Shop charge account. Pick out the Coat or other apparel you need now. Then pay in small convenient amounts. No matter where you may live in Orange County, you are invited to enjoy this service.
Cash Prices But Take Time To Pay
No Carrying Charges
SENDER'S SMART SHOP
204 W. 4th St. Ph. 556
Santa Ana

SOCIETY AND CLUBS — WOMEN'S ACTIVITIES

Past Presidents Plan Christmas Party

Meeting Monday evening in the home of Mrs. Urban Engelman, 2459 Heliotrope Drive, members of Capistrano Y.L.I. Past Presidents' club made plans to hold a Christmas party on their next meeting night, which will be some time in December.

Mrs. Engelman entertained the group at dinner, serving a Spanish menu at a table which was colorfully appointed. Assisting throughout the evening was Miss Nick Brock. President Zola Maag conducted a short business meeting during which plans were made for the holiday party to be held in the home of Tona Sandon, 1410 West Washington avenue. Names were drawn for exchange of gifts.

Present were Mrs. Nick Brock, a guest of the club; and Zola Maag, Loretta Ashen, Tona Sandon, Nellie Colombini, Rose Edwards, Catherine Maag, Dorothy Gisler and the hostess, all of this community; Clara Blesener, Los Angeles, and Mary Altmiller of Taft, who remained as an overnight visitor in the home of her mother, Mrs. J. A. Maag of Orange.

Mixing Bowl

BY ANN MEREDITH

One of the walking nightmares suffered by young wives is caused by proud friend husband blithely bringing home a pot-luck guest for dinner on the day the dinner is scrappy and dessert non-existent. Don't let the situation stymie you. Just add a little more gravy to the stew and make "Lovers' Bow-Knots" for dessert. The Bow-Knots are my prize emergency dessert and one of the reasons why a package of prepared biscuit flour is always on hand. Now, this is what you will do, after lighting the oven and setting the heat at 475 degrees.

Whip 2 eggs with 2-3 cup sugar to frothy lightness. Alternate prepared biscuit flour and rich milk (1-2 cup) until the dough is medium thick. Stir in 3 tablespoons of melted fat, with 1-4 cup sliced walnuts and 1-2 cup washed raisins. Add a little more flour and knead the dough lightly. Roll out, cut in strips 5 inches long and 1 inch wide. Tie each strip into a simple knot, place on a buttered cooky sheet, sprinkle the knots with sugar and pop them into the oven to bake while dinner is being eaten. Then bring them proudly to the table with a pot of fragrant hot coffee, and listen to John say "wot a wife!"

• • •

Incidentally, the bow-knots warm over beautifully for breakfast.

• • •

A number of old friends suffering from heart disease tell me that they are much better since excess weight has been reduced under their Physician's directions. If these sick people can improve by losing excess weight, think how much better healthy overweights will be with those pounds melted off. Write for our Safe and Sane reducing diet, today, and get busy with your weight problem. (Please enclose return addressed, stamped envelope.)

• • •

YOUR NEIGHBOR'S FAVORITE RECIPES

Nut Smacks

Cream 1-2 cup sugar with 1-2 cup soft butter. Whip in 2 egg yolks and 1 teaspoon vanilla. Sift together 1 cup pastry flour, 1-4 teaspoon salt and 1 teaspoon baking powder. Work into creamed part and spread in buttered pan in thin layer. Over the top of the unbaked dough spread this filling: 2 egg whites beaten stiff, then with 1 cup brown sugar. Fold in 1 cup chopped walnuts. Bake slowly and cut in squares after cooling.

—Contributed.

Holly-Wood Pie Crust

1 cup pastry flour sifted with
1 rounded tablespoon powdered sugar
1-4 pound butter, less one thin slice

—Contributed and tested

Chop the chilled butter into flour until the whole resembles a fine meal. Butter a pie tin, pat the dry butter-crumb over pan, much as you would a graham cracker crust. Carefully fit another pan over the crust and bake in a medium fast oven, lift out top pan and cool the crust. (Bake it in a glass pie plate, it can't be moved around much).

• • •

Stuffed Baked Tomatoes

6 large firm tomatoes
3 slices bacon
2 cups bread crumbs
1 onion, chopped fine
Grated cheese
Salt and pepper.

—Contributed.

Cut off stem end of tomatoes and scoop out the pulp, leaving a thick cup. Dice and fry the bacon, add onion to fat and fry until clear, then combine with tomato pulp, seasonings and crumbs. Fry until moist, fill tomato cups, cover tops with cheese and bake 30 minutes in medium oven.

ANN MEREDITH.

Make This Model At Home

NEW FIVE-WAY BASIC FROCK!
PATTERN 4954
By ANNE ADAMS

Your "joy forever"—that's what this wonderful new Basic Pattern can be, for you can use any of its five beguiling versions for an all-purpose "accessory" dress! It's an Anne Adams style to put you at your best before most critical eyes. The full-length panel gives "dressmaker detail" to the bodice, and a flare to the skirt—the high neck is a formula for chic! Plan to sew at least two ensembles—one in sheer wool with a long-sleeved bolero. If you make a second version short-sleeved, and in a harmonizing synthetic or silk, you can change the boleros about—and "fool your public" as to the size of your wardrobe.

Pattern 4954 is available in misses' and women's sizes 14, 16, 18, 20, 32, 34, 36, 38, 40 and 42. Size 16 entire ensemble, takes 3 3-8 yards 54 inch fabric.

Send FIFTEEN CENTS (15c) in coins or stamps (coins preferred) for this Anne Adams pattern. Write plainly SIZE, NAME, ADDRESS and STYLE NUMBER.

Success to your autumn sewing! Order your copy of the NEW ANNE ADAMS PATTERN BOOK today, and choose from the smartest of fall fashions. You'll see pictured the very clothes you need. Lovely street, afternoon and party fashions! Styles for the girl away at school, the business woman, the matron who longs to be slim! Sportswear "hits." Cheery house dresses and youngster frocks! Fine lingerie! Gift ideas! News about accessories! All patterns so simple to make at home! BOOK FIFTEEN CENTS. PATTERN FIFTEEN CENTS. TWENTY-FIVE CENTS FOR BOTH WHEN ORDERED TOGETHER.

Send your order to The Register, pattern department.

Delta Chi Sigmas Add Skating Party to Rush Series

Opening their latest autumn rush affair with a skating party, members of Delta Chi Sigma sorority entertained a group of guests Monday night at Valencia Rink, then going to the home of Miss Alice Martin, 1246 South Ross street, for refreshments.

Miss Martin was assisted by other members in serving refreshments picnic style. The group discussed informally the state conclave held this past week-end in Hollywood, where 150 Delta Chi Sigmas were in attendance. Miss Carol Smith of this city, retiring president of the state organization, was presented with a past presidents' gavel as a guard for her sorority pin. Her successor is Mrs. Veda Egan of Hollywood, who will preside over the next convention, in the fall of 1939 in San Francisco, where the Exposition will be in progress.

Members present Monday night were the Misses Lorine Shipe, Henrietta Rurup, Dorothy Hanna, Alice Martin, Dorothy Baker, Carol Smith, Vivienne White, Helen Manderscheld, Nadine Johnson, Frances Roberts and Mesdames George Carter, Corwin Frazee and Lloyd Manderscheld, this city; Miss Florence Aitken, Fullerton; Miss Margaret Westover, Orange; Miss Kathleen Maddock, Compton.

Next meeting will be held Monday evening in the home of Mrs. Frazee, 910 1-2 West Myrtle street.

Women of Moose

The name of Mrs. Hattie Bogart was added to the list of charter members of Women of the Moose at Monday night's meeting held in Moose hall. Rummy and 500 were played informally during the evening.

Ernest Dunn of the Moose lodge reported on an officers' meeting during which plans were made for a dance to be held Wednesday evening, November 2, at 8 o'clock in the hall. This will be open to Moose members and their wives.

Get Ready for Fall with Bit of Gay Laura Wheeler Embroidery

COPR. 1938, NEEDLECRAFT SERVICE, INC.

BEDSPREAD MOTIFS PATTERN 1862

Deck an old or new bedspread with this colorful posie basket in easy stitches. Pattern 1862 contains a transfer pattern of a motif 15 1-2 x 20 inches and 8 smaller motifs ranging from 1 1-2 x 2 1-4 inches to 4 3-4 x 12 1-4 inches; illustrations of stitches; materials required; color chart and key.

Send 10 cents in stamps or coin (coin preferred) for this pattern to Register Needlecraft department, Third and Sycamore streets. Write plainly PATTERN NUMBER, your NAME and ADDRESS.

BIRTHDAY PARTY

Several Santa Anans were in Los Angeles Sunday evening for a supper party in the home of Mr. and Mrs. Kenneth Lindsay in celebration of the third birthday of their daughter, Sharon. The little girl's baby brother, William Kenneth jr., who is not yet three months old, was greeted by the guests.

Among those present were Sharon's grandparents, Mr. and Mrs. A. J. McFadden and the A. J. Lasbys of this city; the honoree's great grandmother, Mrs. Robert McFadden of Los Angeles; Mr. and Mrs. Weston Sprague of Whittier and Mr. and Mrs. G. W. Hinds and daughter, Eleanor, South Pasadena.

RESNICK
THE TAILOR
Specializes in Remodeling Old Suits and Coats, into the Latest Styles.
305 W. 4th St.

FRIENDSHIPS RENEWED

Friendships founded several years ago in Spokane, Wash., were renewed the past week-end when Mr. and Mrs. Gunder Holland, 513 Orange avenue, and their daughters the Misses Ida Marie of the home, and Hildred of Los Angeles, had as guest, Mrs. H. E. Thomason of Spokane.

Miss Hildred Holland of the Children's Hospital, Los Angeles, returned home for the week-end. Sunday evening, Mr. and Mrs. Holland complimented Mrs. Thomason with a dinner party, at which guests in addition to their own family circle, were Mr. and Mrs. N. M. Haughness and Miss Angeline Haughness of this city. Mrs. Haughness and Mrs. Thomason are sisters-in-law. Mrs. Thomason has spent several weeks in the Southland with her daughter in Los Angeles.

Shanghai has 37 glass factories employing 4000 persons.

TOMORROW NITE AT 9:00
AT BOTH THEATRES
FORTUNE'S WHIRL
$ $ $ $ Have You Registered? 100 $ $ $ Be Sure and Come Early!

Broadway
Ph. 300 — Matinee, 1:45 — 25c
Eve. 6:15-9:05. Adm. 40c; Loges 50c
STARTS TODAY
Hush-h-h it's Private
She's got a mood for every MAN and a man for every MOOD!
"Secrets of an Actress" with KAY FRANCIS, GEORGE BRENT, IAN HUNTER
Our Gang Comedy — FOX NEWS
ALSO BORIS KARLOFF in MR. WONG, DETECTIVE

WEST COAST
Adm. 40c—D. C. 50c—Children 10c
Ph. 858
NOW
Clark GABLE Myrna LOY in "TOO HOT to HANDLE"
Shows 6:15 & 9:05
ALSO Big Town Girls — MEET THE GIRLS — JUNE LANG — LYNN BARI
News

You May See It Today At—

THE BROADWAY—"Secrets of An Actress," with Kay Francis, George Brent, Ian Hunter, and "Mr. Wong, Detective," with Boris Karloff; also world news and short subjects.

WEST COAST—"Too Hot to Handle," starring Clark Gable and Myrna Loy, with Leo Carrillo, Walter Pidgeon, Walter Connolly, and "Meet the Girls," with June Lang; also world news and short subjects.

WALKER'S — "Sky Giant," with Richard Dix, Chester Morris, Joan Fontaine, and "Penrod's Double Trouble," with Billy and Bobby Mauch; also world news and short feature.

THE STATE—"Sez O'Reilly to McNab," starring those famous trans-Atlantic comedians, Will Mahoney and Will Fyffe, and "Murder on Diamond Row," starring Edmund Lowe; also world news and short subjects.

When COLDS THREATEN—
Used at first sneeze, this specialized medication for the nose and upper throat—helps prevent many colds.
VICKS VA-TRO-NOL

"TREASURE-CHEST" TONIGHT
750 AND 350
OR FIVE OR FIVE
Continuous Shows From 2 P. M. at Both Theaters

Phone 1059 STATE FAMILY THEATRE
TONIGHT & THURSDAY
"SEZ O'REILLY to McNAB" It's in the Bag
WILL MAHONEY — WILL FYFFE
COMPANION FEATURE
ALEXANDER KORDA — EDMUND LOWE — MURDER ON DIAMOND ROW

Ph. 2810 WALKER'S 3rd & Bush
TONIGHT & THURSDAY
TWO DAYS ONLY
RICHARD DIX, CHESTER MORRIS, JOAN FONTAINE in "SKY GIANT"
PLUS
BOOTH TARKINGTON'S PENROD'S DOUBLE TROUBLE with The MAUCH TWINS BILLY and BOBBY

PREVIEW IN SANTA ANA
"THE MAYOR and the PRIMA-DONNA" "THE SEARCHES of HATTIE" And a Repertoire of SIX PLAYS AT EVERY PERFORMANCE
FRANKLIN LACEY
"AMERICA'S MASTER of MONOLOGUE"
Presented by MASQUE ASSOCIATION of HOLLYWOOD
In His COMEDY CHARACTER-PLAYS with the ORIGINAL N.Y. MUSIC & SONGS
PUBLIC PERFORMANCE AT EBELL CLUB THEATER
625 FRENCH STREET
Doors Open 7:30 — FRI. AND SAT., OCT. 7-8 — SHOW AT 8 P. M.
Tickets at Bob Brown's Book Store, 208 West 4th St., Phone 70
Good Seats 25c; Few Reserved 40c; Children 10c
Matinee Saturday, 2:15, All Seats 25c; Children 10c
See Costume Photographs at Sender's Smart Shop, 204 West 4th

TIRED OF ORDINARY CLEANING?
Here's a real quality cleaning at a very moderate price!
Ladies' COATS plain 50c
10 Days Only!
Men's and Ladies' SUITS 45c — SCHOOL GIRL SKIRTS 20c
All other garments priced accordingly
SPIC-N-SPAN CLEANERS
All the name implies
114 N. Main Ph. 6291-W

The BILTMORE Bowl
World's Largest Hotel Supper Club
Where world famed entertainers perform twice nightly . . . in a setting of "Stars". Where food and fun reign supreme.
Dining - Dancing NIGHTLY EXCEPT SUNDAY
Free Parking
DINNER $1.50 Cover $1 (Sat. $1.50)
IN THE BILTMORE Hotel LOS ANGELES

LET'S GO BUY-BUY WITH BETTY ANN

YOU'LL PROFIT BY READING EVERY WORD

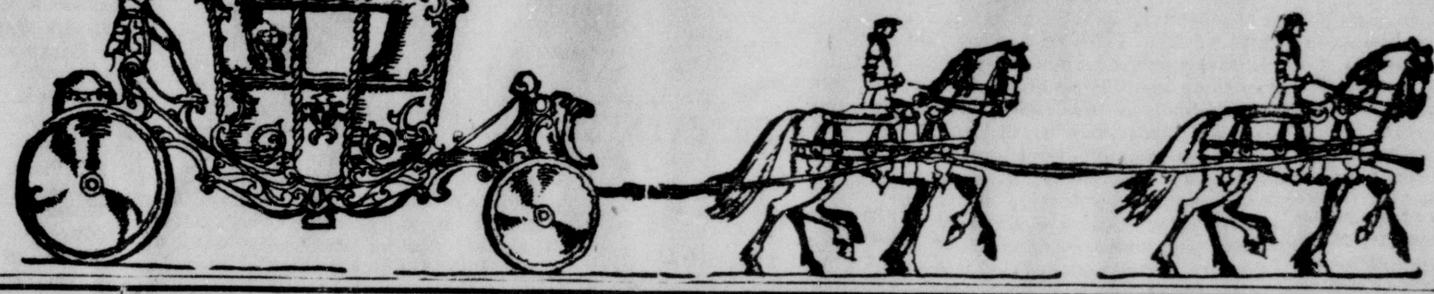

YOU'LL PROFIT BY READING EVERY WORD

SCOULLER'S, 312 North Sycamore street. About the smartest things we have seen anywhere around in chapeaux, are the stylish Stetson's shown at this shop. Originality is depicted by the designers of these stunning new hats that come in shades blackberry, grape-wine, teal blue and a variety of other colors.

—B-A—

CALIFORNIA PATIO POTTERY SHOP, 414 West Fourth street. When we visited this shop this week, we couldn't help admiring the attractively decorated table, set with Coralito pottery in shades of green and yellow. Pottery is the essence of California from the days of the mission fathers, up until our own modern age. Don't miss the attractive window display at this shop, either.

—B-A—

STANLEY'S SHOE REPAIR SHOP, 417 1-2 North Broadway. Next to flower shop and opposite Broadway theater. You step forth in style when you have your shoes repaired at this shoe store. Your summer shoes will look like new, when you have them dyed any of the fall colors at this establishment. All work leaving this shop is absolutely guaranteed.

—B-A—

HART'S, 306 North Sycamore street. For stockings with longer endurance, we recommend Holeproof or Munsing Wear, shown at Hart's. Any of their new fall shades will blend nicely with any color you might choose. Especially made to give you these lovely chiffon hose that will make your legs look slim and shapely. Outstanding shades in Holeproof are Williamsburg wine, Colonial Beauty, and Mayfair Cocoa. In Munsing Wear we'd choose Mistbeige, Tilebeige, French Toast and Cruise tan.

WASHINGTON CLEANERS and DYERS, 1109 North Main street. Grandmother, when she was young didn't have the many modern conveniences we have today. The miss of long ago didn't have rapid service in cleaning and dyeing. In fact there were very few cleaning establishments. Today it is so easy to phone the WASHINGTON and have them call for your garments, and then return them in a very short time looking like new. Remember that this cleaning establishment features Sani-tone cleaning that is approved by the Good Housekeeping. Phone 4944 for the best results.

—B-A—

STAN McPHERRIN, Men's Wear, 515 North Main street. Girls, watch the windows in this shop next week, for the first showing of the attractive tweed sport coat, that you and you will like and want for your own. If it is smart and correct in style, you will find it at Stan's. This shop is the first with the Latest.

—B-A—

SCOTTIE'S, 2209 North Main street. After the game, drive in at Scottie's and order a steaming hot cup of Nestle's chocolate, made with milk and served with tasty wafers, for only 10c. You will like the prompt and pleasing service given you at this drive in. Follow the crowd to Scottie's.

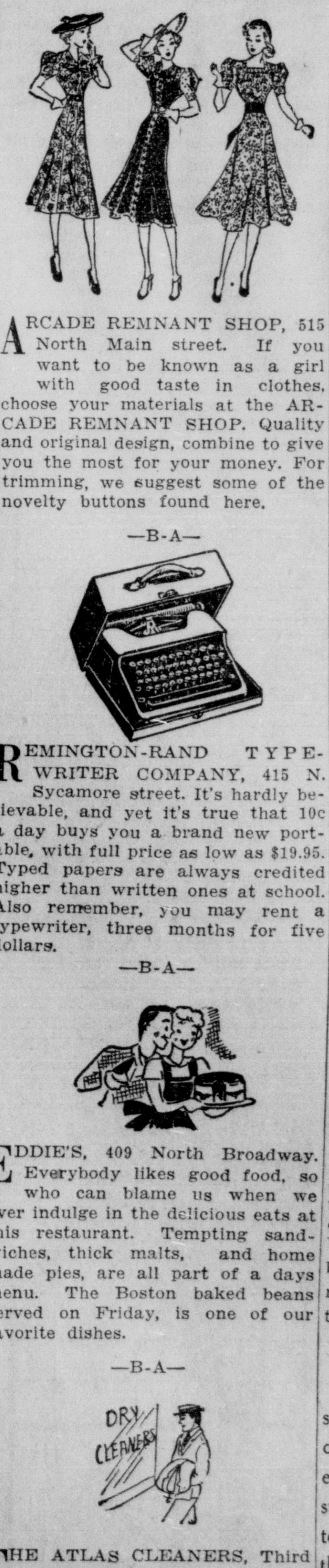

ARCADE REMNANT SHOP, 515 North Main street. If you want to be known as a girl with good taste in clothes, choose your materials at the ARCADE REMNANT SHOP. Quality and original design, combine to give you the most for your money. For trimming, we suggest some of the novelty buttons found here.

—B-A—

REMINGTON-RAND TYPEWRITER COMPANY, 415 N. Sycamore street. It's hardly believable, and yet it's true that 10c a day buys you a brand new portable, with full price as low as $19.95. Typed papers are always credited higher than written ones at school. Also remember, you may rent a typewriter, three months for five dollars.

—B-A—

EDDIE'S, 409 North Broadway. Everybody likes good food, so who can blame us when we over indulge in the delicious eats at this restaurant. Tempting sandwiches, thick malts, and home made pies, are all part of a days menu. The Boston baked beans served on Friday, is one of our favorite dishes.

—B-A—

THE ATLAS CLEANERS, Third and Sycamore streets. This cleaning establishment is ready to DYE for you. For a very reasonable sum your summer dress may be dyed one of the new fall shades. You will like their superior type of workmanship. All work left in the shop is guaranteed to be satisfactory to you.

SWANSON'S DRIVE INN, 1807 North Main street. This restaurant has such a homey atmosphere with its Monterey finishing. Plan to have that informal party before the dance at Swanson's. You will be sure of delicious food and courteous service, that will make any party a success.

—B-A—

FOSTER - BARKER MUSIC STORE, 309 North Broadway. We know you will be excited, like we were, when you hear that this store has a COMPLETE line of all the latest dance hits in records. If you do not have a phonograph, you can buy one of the electrical record attachments that fastens on your radio. They are priced at $14.95.

—B-A—

FRANK CURRAN LUMBER COMPANY, 1005 East Fourth street. You wouldn't think of appearing in a dress that is outdated! Then why live in a home that is inconveniently arranged and old fashioned in design? For a VERY reasonable sum you may build a modern home that is arranged to your liking. Phone 8, today, for low terms in building.

—B-A—

Fashion Tip: Towards the end of seasons one always begins to feel dowdy and uncomfortable, and it is especially true at the end of the summer months. You are anxious to be rid of light shade clothes that constantly need cleaning and begin stocking up for fall. Sometimes, however, haste makes waste. Take time and care in choosing your fall outfit, instead of doing a hurry up job merely because you are tired of summer attire. The results will please you.

WILLIAM S. FRITCHER, The Printer, 111 East Fifth street. Telephone 4711. Nothing is quite so impressive as a printed invitation. Invitations for every occasion. Recitals, weddings and rush parties are some of the many types produced. Designs and wording of invitations will be worked out to your satisfaction. Call this shop today.

—B-A—

STEIN'S, 307 West Fourth street. We had just lots of fun the other day, investigating all the clever novelties that had just arrived at this store. Gay senoritas and dashing senors, are expertly painted on scrap books, photo albums, book ends and numerous other things. Come in and see their gift suggestions today.

—B-A—

WIESSEMAN'S, 420 North Main street. We can hardly wait until Friday and Saturday, when E. D. Horsfall, will display a complete line of Rosenthal china at this store. At the Parisian exposition, this china was awarded "The Grand Prix." Remember it is for TWO DAYS ONLY. We hope that we will see you there.

—B-A—

FASHION TIP: Fashion is an absent-minded damsel, as she is constantly repeating herself. This year she decrees an era of the 1840's. For evening, to be in style, your formal should be strapless with a very full skirt, preferably with hoops. The more old-fashioned your frock, the more up-to-date it is.

LATE NEWS FROM ORANGE

CITY SEEKING $30,000 LOAN

ORANGE, Oct. 5.—City Clerk T. H. Elijah was authorized to advertise for a loan of $30,000 to be used for current expenses for the city of Orange at a meeting of the council last night. The money is to be repaid when the city receives the first installment of city taxes the first of December, it was brought out. The tax roll for the entire year totals $69,670.06.

Surety Bond Filed

The Southern Counties Gas company filed a surety bond of $1000 and filed a formal acceptance of the agreement between the city and company on a new franchise.

C. C. Bonebrake, city street superintendent, reported that the work in the alley back of the First National bank and a number of buildings on South Glassell is complete. Mayor A. C. Boice spoke of arrangements for oiling and graveling the area and then decided that the council should go into executive session to discuss the matter.

Settlement of a bill for $95 for repair work on the electric fountain the first part of last year again was defererd. L. M. Watson, representing the Westinghouse company of Los Angeles, introduced an engineer of the company, Frank R. Bowen, who stated that in his opinion repair work had been made by too many city employes regulating the fountain when it was first installed. He said the motor had been burned out by valves being tightened.

Guarantee Cited

Mayor Boice stated that the company had guaranteed perfect operation of the fountan and that repair work had been necessary. He suggested splitting the bill. Watson said he would take the suggestion to the firm he represented.

City Attorney Gordon X. Richmond was authorized to institute court action to recover alleged damages of $10,655.96 for unauthorized use of the city's lateral to the outfall sewer by Orange county at the county hospital.

Rebekah Deputy In Lodge Visit

ORANGE, Oct. 5—Mrs. Elizabeth Hall, district deputy president of the Rebekah lodge, made her official visit Monday night at the meeting of Ruby Rebekah lodge at I.O.O.F. clubrooms, where attractive decorations of zinnias made an autumn setting.

Following opening of the lodge by Noble Grand Eva Barnett, Mrs. Hall was escorted to a place of honor by the district deputy marshal, Mrs. Linda McDaniel, of Westminister. Mrs. Hall and Mrs. McDaniel were gowned alike in heavy flowered crepe with white background. The four guards, also of Westminister, who assisted, were frocked in pink taffeta. Mrs. McDaniel was escorted to a place of honor by Mrs. Jane Chandler, acting conductor of the Ruby Rebekahs.

It was decided to hold a public card party October 18 at the lodge headquarters. Mrs. Jane Chandler will be general chairman, assisted by Mrs. Charles Barker and Mrs. Erich Kuechel.

Entertainment was planned by Mrs. Claudia Windolph, who was unable to preside as program chairman. Her plans were carried out by Miss Nora Edwards and Mrs. Jane Chandler who conducted a game called "Musical Quiz." Refreshments were served by Mr. and Mrs. George Ragsdale, La Rue Littler, Mr. and Mrs. Edwin Gould, Mr. and Mrs. Bruce Richards.

Officers Guests At Dinner Party

ORANGE, Oct. 5.—Members of the Orange police department were guests at a venison dinner at the home of Chief of Police and Mrs. George Franzen, North Cambridge street, last night. A bowl of zinnias centered the dining table at which guests were seated. Venison was furnished by Elmer Yorde, who each year brings back the meat from his annual hunting trip.

Guests were City Judge Frank E. Hallaman, and the police committee of the city council, Henry Bandick and William Batt; Desk Sergeant Miss Leona Nauman, Elmer Yorde and Officers John Eltiste, A. H. Westerman, Thomas Towns, Garland Coltrane, V. G. Wolfe and James W. Johnson. Officers A. A. Vervantes and Don Parsons were on duty at headquarters.

Forum Members Guests At Party

ORANGE, Oct. 5.—Miss Margaret Westover was assisted by Miss Eileen McCollum in entertaining members of the Young Woman's forum last night at the Westover home, 504 East Washington avenue. The game of "Whoopee" was the evening's entertainment, with traveling prize going to Miss Agnes Adams and high prize to Miss Helen Meyer.

Transvaal daisies were used to decorate the living room, where ice cream and cake were served following the game. Members decided to attend a play at the Pasadena Community playhouse in the place of their next regular meeting. They will attend the play October 28.

Present were Misses Agnes Adams, Edna Bargsten, Lilah Erbentraut, Helen Meyer, Elsie Kolkhurst and Mrs. Virginia Beeler, all of Orange; Mesdames Hazel Connelly, Joanna Eillers and Alice Johnson, of Santa Ana, the two hostesses.

COUNCIL DOUBLES RATES ON WATER TO RAISE SEWER FUND

ORANGE, Oct. 5.—Water rates in the city limits of Orange were doubled last night at a meeting of the city council and rates to consumers outside of the city were raised one-half of the present rate. The minimum rate of $1 for the first 1000 cubic feet will be $2 as soon as the ordinance, up for first reading last night, becomes effective.

Consuemrs outside of the city limits will pay $3 for the first 1000 cubic feet. The remainder of the present ordinance regulating water rates will remain unchanged and 10 cents per 100 feet for the first additional 3800 feet with eight cents for the addition water used will be the charge. Other provision regulate prices charged the county road department, spray rigs using city water and building and special purposes.

Bond Issue Suggested

Flood damage has seriously impaired the fiscal status of the city, it was stated in the amendment to the water ordinance. Councilman William Batt suggested giving the people of the city an opportunity to vote bonds or have the water rates raised. Present needs of the city prohibited the resort to a bond issue, Mayor A. C. Boice declared.

According to a statement made by City Clerk T. H. Eliah, the money, needed by the city in paying for its share of repair work to the outfall sewer line, damaged by the flood, will be raised in 18 months' time by the raise in rates. Councilman Batt suggested including 18 months in the amendment to raise the rates but his motion was overruled. The council approved a resolution authorizing work on a ferrous chloride treatment plant of the outfall sewer district at Fullerton.

Mayor A. C. Boice stated that he believed that the council's action would meet with approval of residents of the city as he believed it is the general opinion that it is better to raise rates than to vote bonds. He said he had contacted between 30 and 40 persons who had voiced this opinion.

HOLD LAST RITES FOR MRS. SKILES

ORANGE, Oct. 5.—Last rites for Mrs. Mamie Swiles, 56, who passed away Saturday, were held yesterday afternoon at the Coffey funeral home with the Rev. L. D. Meggers, pastor of the Church of the Nazarene of Santa Ana, assisted, and Elder Andrew Campbell of the Orange Mennonite church also spoke briefly.

Services were attended by many friends and beautiful floral offerings banked the altar of the chapel. Mrs. Skiles was an active worker in the Monnonite church. Mrs. Frank Goode sang "God's Ttomorrow" and "Sometime We'll Understand" and a duet "Will the Circle Be Unbroken?" was sung by Mrs. Goode and Mrs. A. Pentecost. At entombment services in Fairhaven mausoleum another duet, "Shall We Meet" was sung. Pallbearers were Andrew Campbell, J. M. Frieren, Charles Henderson, S. E. Meadows, John P. Dame and Ross Killingbeck.

Survivors are her husband, Homer C. Skiles, three sons, Clarence E. Skiles, Bert Skiles and George Skiles, all of Orange; five daughters, Mrs. Lola Mae Heard and Mrs. Emily B. Heard of Los Angeles, Miss Mamie J. Skiles and Miss Florence E. Skiles of Orange, and Mrs. Lily B. Adams of Escalon, Calif.; 13 grandchildren, one sister, Mrs. Grace Garrett of Torrington, Wyo., and one brother, Elbert D. Hager of Colorado Springs.

MISSIONARY TO SIAM HONORED

ORANGE, Oct. 5.—Honoring the representative of their church in Lampang, Siam, members of the Westminster class of the Presbyterian church gathered at the home of Mrs. Henry Campbell, North Prospect street, for an evening fellowship last night.

Dresses Presented

Mrs. Loren S. Hanna, who with her husband and family conducts missionary work in Siam, was present to meet once again with her sponsors before she returns to her post after a year's furlough. She was presented with a large box of beautiful dresses to be distributed among her charges, and three quilts for her family use, all the work of the class.

Two other missionaries shared honors with Mrs. Hanna, Mrs. Lillian Davenport, of Caracas, Venezuela, and Mrs. Ernestine Thacker, of Isle of Pines, Cuba, were welcomed.

Mrs. Ethel Niquette, teacher of the class acted as program chairman and welcomed the visitors and members. She introduced Mrs. C. W. Coffey, who gave two readings, "Telling It to the Children" and "Where Cross the Crowded Ways."

Songs Entertain

Mrs. Lucile Sutherland, accompanied by Mrs. Margaret Ockels, gave a short program of vocal music. The program was followed by a business meeting, conducted by Mrs. C. O. Powell, vice president.

Mrs. Campbell was assisted by Mrs. Otto Linnert, Mrs. John Horton, Mrs. Ella Simmermaker and Mrs. Linnie Stanton. When refreshments of sandwiches, relishes, toasted nuts, coffee and tea were served, Mrs. C. O. Powell and Mrs. Niquette presided at the beautifully decorated serving table.

COMING EVENTS

TONIGHT

20-30 club; Sunshine Broiler; 6:30 p. m.

THURSDAY

Rotary club; American Legion clubhouse; noon.

Women's Home Missionary society of First Methodist church; church; 2 p. m.

Junior Matrons' section of Orange Woman's club; clubhouse; 2 p. m.

Ladies' Aid society of St. John's Lutheran church; 2:30 p.m.

CHURCH GROUP TO MEET

ORANGE, Act. 5.—"The Church and the City" will be the topic for the meeting of the Woman's Missionary society of the Christian church when they meet tomorrow afternoon at 2 o'clock in the church parlors. Mrs. A. R. Smith will be program chairman.

GOD OF WATERS

HORIZONTAL

1 Roman god of waters.
7 He bears a trident for a ——.
13 Aroma.
14 Rounded molding.
16 To declaim.
17 Air.
18 Devil.
19 Amidst.
20 Woman's girdle.
22 Fiber knots.
23 Copious.
24 Southeast.
25 Having no hat.
28 Worshiped.
31 Like.
32 To court.
33 Indian.
35 To enervate.
38 Noise.
40 Thing.
41 Solemn.
43 Northeast.
44 Measures of type.
45 Kiln.
47 Soul.
49 Drain pipe die.
51 Bush.
54 Actual.
56 Dross.
57 Amphitheater center.
58 Money changing.
59 Made of grain.
60 The most —— known planet bears his name.

Answer to Previous Puzzle

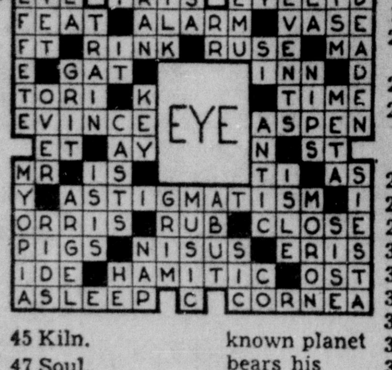

VERTICAL

1 Negative.
2 Evolved.
3 Johnnycake.
4 Three.
5 To bow.
6 Any incident.
7 Hill side.
8 To peruse.
9 Baby carriage.
10 To drive in.
11 Bad.
12 A wise saw.
15 Egg dish.
21 Established principle.
23 Acquiesces.
24 He is the son of —— and Ops.
26 Paid publicity.
27 South Africa.
29 Possesses.
30 Eggs of fishes.
33 Over.
34 Poem.
36 Tailors' tool.
37 Slave.
39 Barometer line.
42 Nostrils.
44 Brink.
46 Street car.
47 Temptation.
48 Bitter herb.
50 Rowing tool.
52 Hour.
53 Not (prefix).
55 Self.
56 South Carolina.

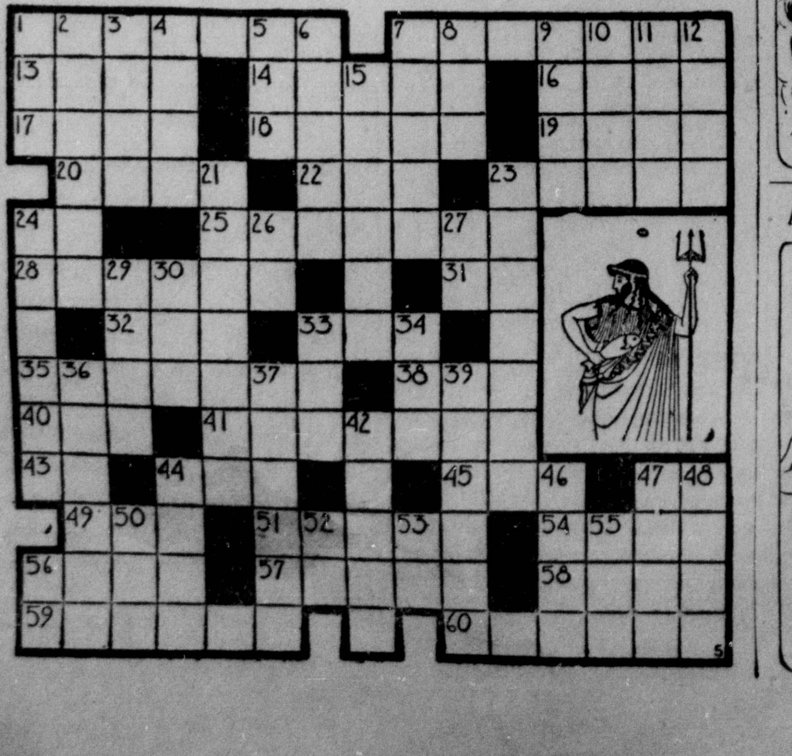

LITTLE ORPHAN ANNIE — All the Way — By HAROLD GRAY

WASH TUBBS — He'll Find Her or Else — By ROY CRANE

OUT OUR WAY — By J. R. WILLIAMS

OUR BOARDING HOUSE with— MAJOR HOOPLE

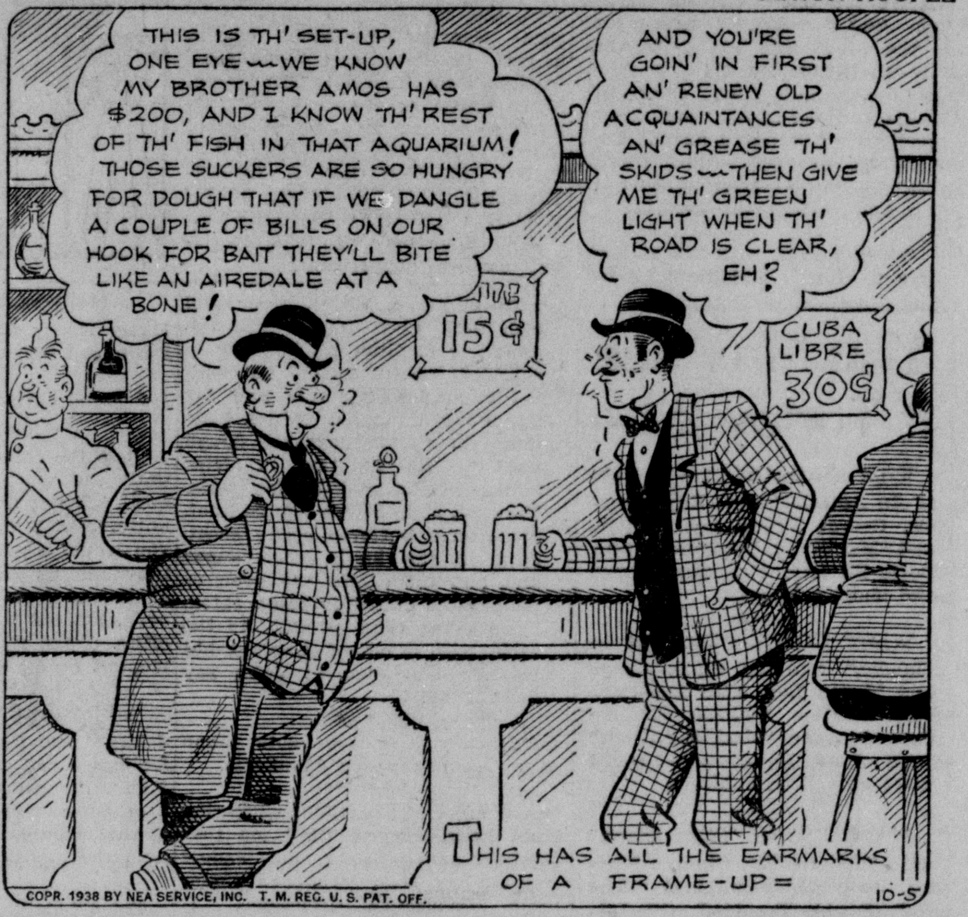

MICKEY FINN — It Won't Be Long Now! — By LANK LEONARD

BOOTS AND HER BUDDIES — Plumb Disgusted — By EDGAR MARTIN

FRECKLES AND HIS FRIENDS — Looks Like Dirty Work — By MERRILL BLOSSER

ALLEY OOP — A Tisket a Tasket — By V. T. HAMLIN

AUTOMOTIVE NEWS

Here Is New 1939 Packard Touring Sedan

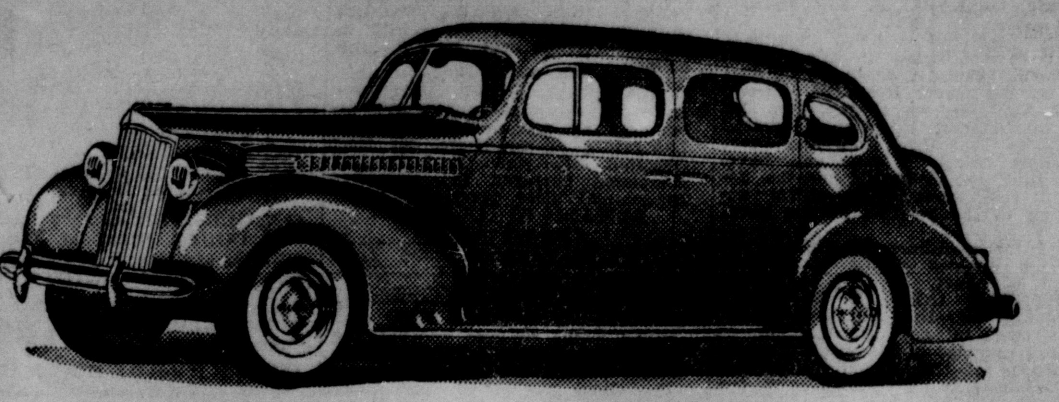

Popular among the four "lines" of new cars announced today by Packard Motor car company is the new Packard Six Touring Sedan shown above. Features of the new Packard line are the "Handishift" gear shift lever placed on the steering column and the "Econo-Drive" fourth speed or overdrive.

FOUR CARS OF PACKARD LINE ARE ANNOUNCED

The Packard Motor Car company today is introducing to the public all of its four "lines" of cars for 1939. Many improvements which the company says add comfort, driving ease, longer life, economy and beauty are listed in descriptions of the new Packards, according to R. W. Townsend, local distributor at 319 West Fifth street.

Characteristically Packard

As in the preceding models there is the Six, the One Twenty, or Eight as it is also known, the Super Eight and the Twelve, occupying price groups in this same order from the so-called medium low price class, as represented by the Six, to the high priced classification in the industry, as represented by the Twelve, "flagship" of the Packard fleet.

Although still a big car of the ultra-luxurious type, the Super Eight, as compared with its predecessor, is considerably lighter and of shorter wheel base. Packard engineers say its ability and ease of handling on the open road or in traffic will be found to be outstanding. As with the Six and One Twenty it has an all-steel body with ample room for three persons on each seat of the sedan types. Seating capacity of the limousine and long wheelbase sedan is eight passengers.

New Gear Shift

All of the 1939 models are characteristically Packard in appearance, carrying, basically, the well known hood and radiator lines. Outstanding in a long list of mechanical improvements, standard equipment on all four lines of cars, is a new system of shifting gears. Speed changes are made with a small lever conveniently placed on the steering column just under the steering wheel. Packard has given this system the name, "Handishift."

With "Handishift," gears are changed in practically the same manner as with the old type of shifter lever so that, it is pointed out by the company, there are no new driving habits to learn. At the same time gear changing can be accomplished more quickly and much more conveniently and the floor of the driving compartment is unencumbered. The Twelve has a power actuated shift.

4 Speeds Ahead

A new simplified fourth speed, or overdrive, called "Econo-Drive," automatically actuated by simply depressing and releasing the accelerator pedal, is available at low extra cost on the Six, One Twenty and Super Eight. Chief advantage claimed for Econo-Drive is that it reduces engine revolutions 27.8 per cent, saving greatly in motor wear and increasing fuel economy as much as 20 per cent. Oil economy is said to be improved to an even greater extent.

Engineers explain that a button on the dash can make Econo-Drive available for operation or lock it out of service. A newly developed control feature, they also point out, permits changing instantly to third speed gear for quick acceleration or hill climbing by simply depressing the accelerator pedal.

Packard this year introduces a fifth shock absorber, something new to motor cars, on the Six, One Twenty and Super Eight. Its purpose is the suppression of sidewise or transverse road shocks.

Plymouth First to Present New Models for 1939

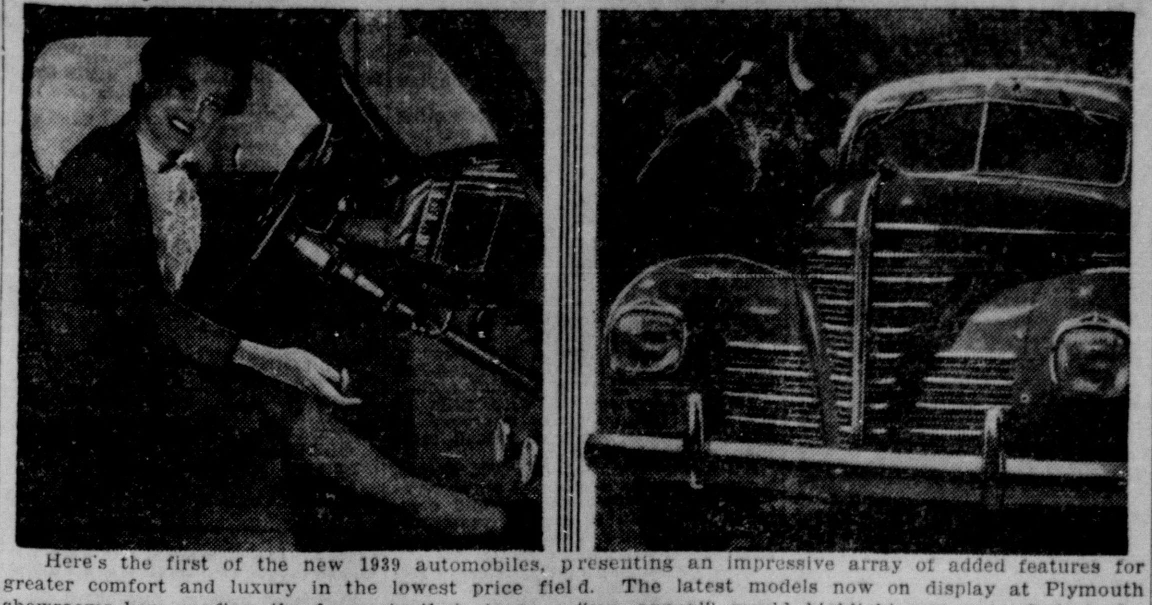

Here's the first of the new 1939 automobiles, presenting an impressive array of added features for greater comfort and luxury in the lowest price field. The latest models now on display at Plymouth showrooms here confirm the forecasts that stronger "eye appeal" would highlight new auto designs for 1939. Inside and out, this newest Plymouth is completely restyled. Headlamps and tail lights are streamlined into the fenders, and a new Vee-type windshield adds more than six inches to body length above the belt. Built on a longer wheelbase—now 114 inches—brand new features include softer-riding coil springs of Amola steel; new high-torque engine performance; remote control gear shift up on the steering post, and a new "safety-signal" speedometer that flashes traffic lights right under a driver's eyes. The new Plymouth rides better, handles easier—and prices are still lower this year, the factory just announced.

LANGLEY TELLS ORIGIN OF OIL FIRM EMBLEM

Few people know it, but the "Cock o' the Walk" rooster emblem, so familiar to thousands of motorists as the trademark of Hancock gasoline and motor oils, is definitely linked up with one of our nation's most important historical events—the Declaration of Independence, according to Roy E. Langley, local distributor for Hancock Oil.

"The man who founded the Hancock Oil Company of California, but little more than a decade ago," states Langley, "is a direct descendant of that John Hancock of Revolutionary fame, who was the first to sign his name to our Declaration of Independence; and the present Hancock company rooster trademark was suggested by a similar figure on the crest of the Hancock family.

"The 'Cock o' the Walk' slogan of Hancock products was derived from the rooster trademark, and aptly describes the superior qualities of, and serves as additional identification for, the comprehensive line of Hancock products for motorists—Hancock gasoline, motor oils and lubricants.

"From a very modest beginning such a short time ago, to one of the leading oil companies in the west is, in brief, the history of the Hancock Oil Company of California.

"Starting in a small way with a business which centered chiefly around its point of origin—Long Beach, California—the operations of this organization now cover California, Oregon and Washington, and even affect international trade through the shipment of petroleum products to various parts of the world. The remarkable growth and success of the company, in such a short period of time, is a tribute both to the excellence of its products, and able and sound management by its executives, most of whom have been with the organization since its inception.

"The distribution and sale of Hancock products to the motoring public is achieved through independently-owned service stations and garages. So phenomenal has been the increased popularity of Hancock products that, from a group of but eight distributing points and about four hundred dealers just a few years ago, the far-flung Hancock marketing organization has grown to include a total of over half a hundred distributing points and about two thousand dealers featuring Hancock 'Cock o' the Walk' gasoline and motor oils," Langley said.

Flashing By At Six Miles A Minute

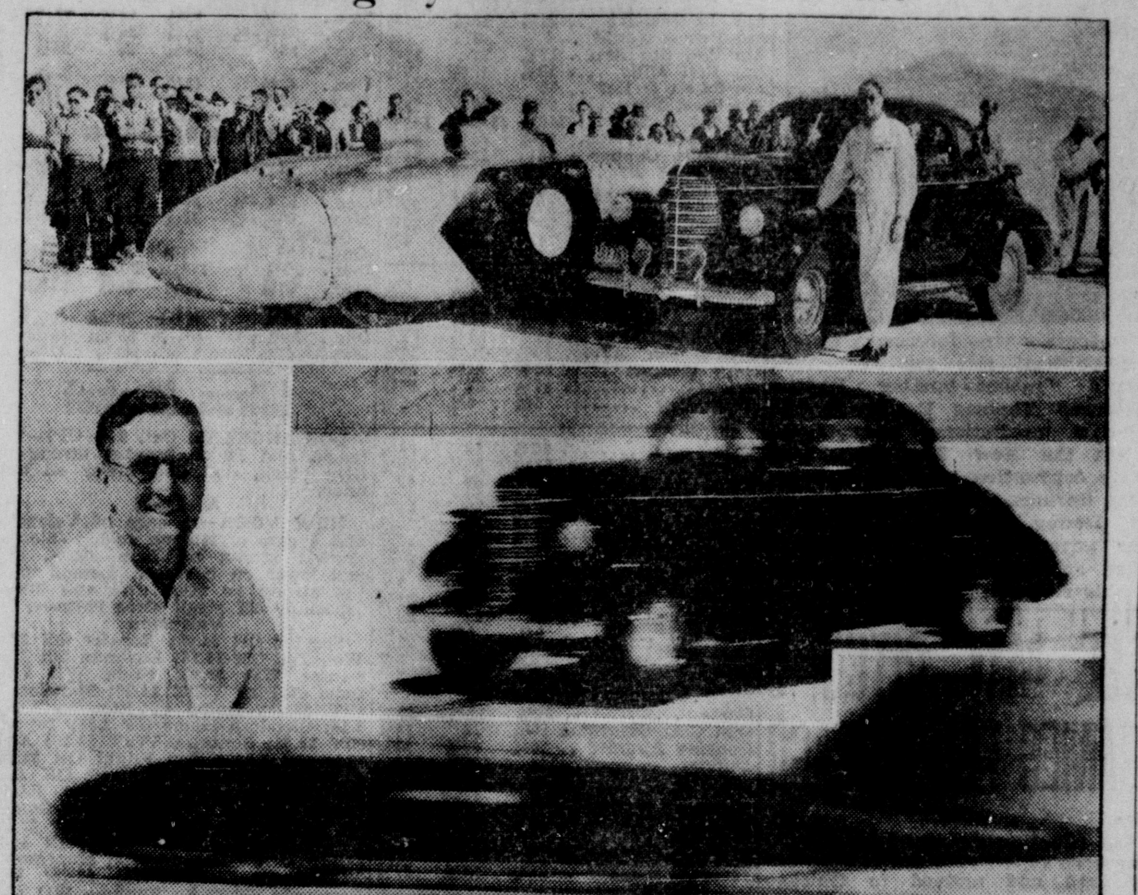

The automobile speed king of the world has selected Oldsmobile as his personal car. He is George E. T. Eyston, retired British army captain, who recently flashed across the Bonneville Salt Flats of Utah in his 1800-horsepower Thunderbolt at the record speed of 357.5 miles per hour. Shortly before he established the record, Capt. Eyston purchased an Oldsmobile Eight Coupe equipped with the Oldsmobile automatic safety transmission. Above, the speed king with his new Oldsmobile beside the seven-ton Thunderbolt, which is painted the light color that failed to register on the electric eye timing device on the first attempt for a record. Bottom, the Thunderbolt (repainted black) passes the camera at nearly six miles per minute. At left, closeup of Capt. Eyston; right, the Captain taking a "bus man's holiday" in his Oldsmobile on the world's greatest speed course. He will return with both cars soon to England.

● SERIAL STORY

MURDER TO MUSIC

BY NARD JONES

COPYRIGHT, 1938 NEA SERVICE, INC.

CAST OF CHARACTERS

MYRNA DOMBEY—heroine. Wife of the sensational swing band leader.

ROBERT TAIT—hero. Newspaper photographer—detective.

ANNE LESTER—Myrna's closest friend.

DANNIE FEELEY—officer assigned to investigate Ludden Dombey's murder.

* * *

Yesterday: Myrna disappears immediately after Dombey is shot and Tait realizes she must be found or the police will suspicion her.

CHAPTER III

REACHING the entrance of the Golden Bowl, Bob Tait found the big doors closed tight. A persistent knocking conjured up the red face of Detective Officer Michael Dunphy.

"Hello, Mike," Tait greeted him. "How's chances to get in?"

"In is it? You're the first one that's been wanting to get in. The rest have been wanting to get out." Reluctantly, Dunphy shifted his huge bulk to admit Tait.

The great Bowl was empty now save a comparatively small knot of people down near the orchestra platform. Tait recognized the back of Detective Officer Dannie Feeley, the most persistent of the force from down at headquarters.

"Where're all the rest of the mob, Mike?"

"Don't worry," said Michael Dunphy. "Dannie has watched that. They're upstairs, the women in one room and the men in another, and they're being frisked for suspicious belongings. The worst of it is, about 50 or 75 got out of here right after it happened." The detective sighed wearily. "We don't know where they went—an' we don't know, furthermore, who they are. A fine kettle of fish."

"Well," Tait answered goodhumoredly, "there's nothing like getting in a lot of probable suspects if you're going to commit a murder."

"Yeah. I saw a movie once where a murder was committed at a football game."

"That was worse than this, anyhow."

* * *

"WAS it now?" denied Mike Dunphy. "Say, that was pie compared with this! At least guys at football games talk sense. I can't understand a word those band players say. That little guy there with the clarinet." The detective raised his voice to mimic the clarinet player. " 'I never saw the tomcat feelin' better,' this little guy tells Dannie. 'He was in the groove tonight. He was sending it out of the agony pipe like nobody's business.' That's the way they talk!"

Tait laughed. "That's the language of swing music, Mike. Know what they call the dancers?"

"No, I do not."

"Jitterbugs—and whackies. Sometimes they call them ickies."

Michael Dunphy's blue eyes widened. "Well, I hope the saints preserve us! Where they talk like that, anything could happen! Jitterbugs is right!"

"Don't let it get you down," Tait advised. "Remember you lived through the jazz age."

"Not only that. I lived through it 'way back to when they were Turkey Trotting. But I wasn't no jitterbug." Dunphy looked over at his cohort, questioning the band. "Funny thing, the dame he married just before it happened—she skipped out. That looks mighty queer."

Feeley whirled. "Hello, Bob. Is that a fact? Did you see Mrs. Dombey?"

Tait pretended not to hear. He sauntered toward the group, began listening to the questions that Dannie Feeley was barking out. The boys in the band seemed obviously broken. If their expressions and voices could be depended upon, they had worshiped Ludden Dombey. And Bob Tait had reason to believe that this was a fact.

"All right," said Feeley, then. "You boys can go on home now. But I'll be wanting you. Don't forget that."

Tait heard the smooth, well-modulated voice of Harris Rogers. "I'll be glad to stay, Officer Feeley. As manager of the band and Mr. Dombey's personal affairs I can probably answer any questions the boys could."

"That's enough for now," Feeley said. "The question I want answered right now is why Dombey's brand-new wife isn't here."

* * *

TAIT saw Rogers smiling toward him. "Perhaps Bob Tait can answer that one. I believe I saw them together just after it happened."

Feeley whirled. "Hello, Bob. Is that a fact? Did you see Mrs. Dombey?"

"Yes. I was at the table with her and her friend—and Rogers here."

"What happened to her afterward?" Feeley wanted to know.

"I took her to the ladies' lounge. She was pretty well hit, naturally. Then I asked her friend, Anne Lester, to look after her. I imagine they went on to the apartment they shared."

Feeley studied Tait a moment. He seemed annoyed, and attempting to hide that annoyance. "You know the address?"

Tait gave it to him, and Feeley yelled toward the doleful Mike Dunphy. "Did you hear that, Mike? Get up there and see if the two women are there. If they are, just hang around until I come along later."

"You bet, Dannie." Dunphy disappeared into the hallway.

As casually as his trembling fingers would permit, Bob Tait lit a cigaret. "I'll drift along, Dannie. If you need me for anything, I'll be around."

Feeley looked scornful. "If I need you I'll be in a bad fix, Mr. Tait." But there was the hint of a lilt in Feeley's voice. He had always liked Bob Tait, and they had naturally encountered each other often

"Good night, Rogers."

The manager of The Swingateers nodded. "So long, Tait. Thanks for taking care of Mrs. Dombey."

The remark nettled Tait. He wondered, a little angrily, if Harris Rogers felt that his job of managing The Swingateers went on to managing Lud Dombey's widow. He didn't care for the proprietary air Rogers had shown; and, above all, he didn't like the way Rogers had set Feeley on him.

* * *

BUT there was little time to think about that now. The moment Tait was out of sight of Feeley and Rogers he took to his heels in earnest. A half minute later he was at the curb, his hand on the handle of a taxi door.

"Claremont Apartments," he ordered. "And I'm in a real rush."

He hoped that Mike Dunphy was still at the cigar stand, choosing a favorite smoke before starting for the Claremont Apartments. And if Mike ran true to form, that was where he was.

He hoped something else, too—and fervently. It was that he'd find Myrna at the apartment. There'd be plenty to explain to Feeley if she hadn't shown up there. And if she was there Tait wanted to talk to her—talk to her before Dunphy and Feeley arrived to badger her into saying things she didn't mean.

"I suppose I'm nuts," he told himself. "I ought to keep out of this."

But he knew that he wasn't going to keep out of it.

(To Be Continued)

FIRE MENACE GREAT AFTER DRY SUMMER

October brings the close of the official summer season but it does not bring the end of the danger season from forest fires. This is impressively brought to the attention of motorists by recent devastating blazes in several Southern California mountain areas.

After the long dry summer the fire menace is greater. Now is the time to redouble protective efforts for the safety of forest cover, is the warning sent out by the outing bureau of the Automobile Club of Southern California. Hunters, fishermen, campers, tourists and all who have reason to pass through the wild country are urged to be constantly on guard against fire.

S. A. CANYON DETOUR

Motorists will encounter a 400 foot detour in Santa Ana Canyon which has been oiled and is in good condition, but careful driving is necessary, according to the Riverside Office of the National Automobile Club. The detour, caused by the construction and preparation for the Prado Dam, is located about halfway in the canyon. Construction to date has been devoted mainly to realigning the railroad line.

DERIVATION OF "H-R" BATTERY NICKNAME TOLD

There may be nothing new under the sun but there is something new under the hood and under the floorboards of present day motor cars.

It is the new H-R Willard battery, announced August 13 by the Willard factory, after an intensive nine-year study involving 78,000 test batteries.

"Reasons Obvious"

According to "Clayt" Scarbrough of Herbert L. Miller, Inc., Willard distributor for Orange county, sales of the new Willard H-R battery have so greatly exceeded all expectations that it is difficult to keep adequate stocks available.

"The reason for this strong demand is obvious, however, when one considers the extra demands made on today's battery," Scarbrough said. "Cars with a cigarette lighter, a radio, a fan, a defroster, a heater, fog lights, or extra horns literally require a 'powerhouse battery.'

"Packed in Ice"

"The new H-R battery derives its initials from 'H' for 'heavy-duty' and 'R' for 'thread-rubber' insulation. It cranked and started six cars simultaneously in less than six seconds, then started four cars simultaneously in six seconds while it was packed in ice. After which it cranked continuously for more tests the battery was connected to the starter of one car 18 minutes and 21 seconds with a 155 ampere current draw.

"The H-A is a real bargain because it lasts 68 per cent longer than the average of over 100 other brands, including all the best known makes, and costs only slightly more than half of many of the premium grades," Scarbrough said.

Something To Blow About

Louise Seidel (left) and Helaine Moler, Paramount actresses, receive instructions in the proper use of a horn as Deputy H. H. Hodges of the Los Angeles sheriff's department displays a pair of Pep Boys' "Master Tone" electric air horns. Hodges is explaining that an auto horn is a very useful item if used at the right time and can be very annoying if used unnecessarily.

Motoring Hazards In Autumn Winter Greatest Of Year

October is the beginning of the autumn-winter "accident season." During this month, November, and December traffic faces the greatest hazards of the year and sustains the most mishaps, state official figures show.

Wet streets, slippery highways, foggy nights, cthildren going to and from school, and heavy shopping are the factors that make these three months especially dangerous for both motorists and pedestrians.

To the thinking motorist and person afoot the lesson to keep in mind is clear, the public safety department of the Automobile Club of Southern California points out: Drive carefully, walk carefully, take no chances!

These extra safety steps are further necessary because our delightful touring season is at hand and thousands of motorists will be going farther afield than usual and possibly encountering conditions less familiar to them.

Constant and painstaking vigilance by every person on the road would go a long way in reducing the deadly toll of crashes and the resultant injuries and property losses involved.

NEW ROAD PLANNED

Of interest to motorists driving the MacDonald to the Sea Highway from Cloverdale to Fort Bragg, is construction of a new stretch of road between Christine and Navarro, reports the Touring Department of the National Automobile Club. The old logging railroad for so many years in operation in that section, has been taken up and the right-of-way taken over by the State. The new highway is using this right of way and when completed will provide several miles of splendid new highway.

Annual Fall Sale Of Western Auto Is In Full Swing

A most timely event for motorists of the west is the annual autumn sale now in progress at the local Western Auto Supply company store at 202 North Main street, according to Robert H[illegible]ess, manager, for it offers g[illegible] savings on hundreds of au[illegible]tive needs, many of which [illegible] important to safe, comfortable driving in fall and winter weather.

"Outstanding features of this annnual autumn sale are the extra low prices on tires, batteries, motor oils and seat covers—four very important needs to winter motoring efficiency, safety, comfort and economy," the Western Auto man asserts. In addition to these, hundreds of fitting accessories are also offered at sale prices.

"Good tires are the best form of safety insurance, and Western Giants offer more non-skin safety and blow-out protection for your tire dollar at our regular prices. The current autumn sale reductions will permit automobile owners to equip their cars with famous Western Giants at greater savings than usual.

"Many drivers continue to operate their car with an old unreliable battery, thinking such action to be economical, but they need not take such chances when they can save so much by trading in their old battery on the purchase of a new one during this autumn event," Harness said.

DETOUR AT BRIDGE

Travel is using a short detour at bridge construction on the San Juan Capistrano-Elsinore road 11 miles east of San Juan Capistrano, advises the touring bureau of the Automobile Club of Southern California.

WET PAVEMENTS SEEN PREPARE WITH SOUND INSURANCE.
ROBBINS-HENDERSON
INSURANCE
107 W. 5th Phone 127

O. R. HAAN
Chrysler & Plymouth
Agency
505 S. Main St.
Phone 167

MACK'S 24-HOUR SERVICE
Special! Lubrication 75c
CALLED FOR —AND— DELIVERED
Ask for BILL or DON
102 North Main, Phone 2777

THE NEBBS — A Customer — By SOL HESS

BOWLING

MERCANTILE LEAGUE

Winter's Health

	1st	2nd	3rd	Tot.
M.Van Sistine	147	127	140	414
L.McDonald	156	145	143	441
H.Probst	138	140	112	385
J.Gaspar	151	169	164	484
L.Madden	210	165	164	53[illegible]
Totals	797	746	723	2366

Sun Batteries

	1st	2nd	3rd	Tot.
T.Cook	142	143	127	412
G.Lippincott	168	144	-39	451
C.Potter	138	129	115	382
L.Sargent	151	183	181	515
R.Young	155	177	166	498
Totals	754	776	728	2358

Red and White Stores

	1st	2nd	3rd	Tot.
E.Parker	165	190	143	498
L.McCabe	178	180	161	519
C.Sanborn	128	152	143	423
E.Ronk	134	147	157	438
W.Parker	152	132	163	447
Totals	757	801	767	2325

Chilli Billy's

	7st	2nd	3rd	Tot.
S.O'Conner	123	157	158	438
B.Busick	172	124	141	437
J.Heisey	152	128	150	430
H.Sewards	166	172	138	476
Barnett	149	187	130	456
Totals	762	768	717	2247

West Fifth St. Lumber Co.

	1st	2nd	3rd	Tot.
Mc Fleming	176	150	162	488
F.Musselman	145	143	163	451
V.Motry	115	101	121	337
C.Rumell	182	210	204	596
R.Dietrich	177	157	192	526
Totals	795	761	842	2398

Langley Oil Co.

	1st	2nd	3rd	Tot.
J.Allen	161	132	163	456
A.Hamner	152	158	160	470
W.Jerome	159	158	145	462
J.McFadden	137	141	143	421
J.Gibson	154	166	149	469
Totals	763	755	760	2278

Free Lancers

	1st	2nd	3rd	Tot.
T.Baessler	161	175	130	466
H.Blank	133	127	118	378
H.League	136	184	135	455
J.Hollereith	149	146	157	452
T.Allan Sr.	176	153	152	481
Totals	755	785	692	2232

Holly Sugar Co.

	1st	2nd	3rd	Tot.
G.Yoder	154	179	182	515
C.Schroff	160	141	198	499
F.Shaw	159	180	135	474
G.Gowen	154	190	167	511
W.Ryckman	179	189	143	511
Totals	806	879	825	2510

HANDICAP LEAGUE

Lamb's Service

	1st	2nd	3rd	Tot.
Handicap	2	3	3	8
A.L.Soest	166	177	165	308
E.Rogers	102	134	148	384
L.A.Teague	134	151	107	392
O.Williams	138	157	145	440
C.H.Lamb	159	156	187	502
Totals	701	778	755	2234

Veterans of Foreign Wars

	1st	2nd	3rd	Tot.
C.Hendrickson	113	148	160	421
C.Stillings	132	143	117	392
J.Sullivan	97	96	99	292
B.Clayton	175	148	160	483
F.Waterman	124	137	168	429
Totals	641	672	704	2017

V. B. Anderson

	1st	2nd	3rd	Tot.
Handicap	49	49	50	148
E.P.Lutz	119	141	133	393
J.L.Rife	105	131	145	381
C.Meacham	95	126	110	331
P.Green	120	165	86	371
V.B.Anderson	152	153	156	461
Totals	640	765	680	2085

Musketeers

	1st	2nd	3rd	Tot.
C.Quandt	156	135	136	427
V.Laird	146	117	126	389
F.Greer	15	159	194	468
W.Gunnell	164	182	182	528
A.C.Johnson	242	155	172	569
Totals	823	748	810	2381

Pacific Plumbing Co.

	1st	2nd	3rd	Tot.
Z.Oakley	153	147	157	457
L.Conner	175	150	135	460
D.Neumeyer	107	110	179	396
E.Germain	114	137	142	393
L.Kelley	141	134	156	431
Totals	690	678	769	2137

Ladean Frock Shop

	1st	2nd	3rd	Tot.
Handicap	92	93	93	278
M.Sargent	113	97	104	314
J.Madden	119	120	99	338
H.Goldsmith	132	126	135	393
M.Born	88	109	145	342
A.Lombard	148	108	111	367
Totals	692	653	687	1932

Ponies

	1st	2nd	3rd	Tot.
Hicks	112	127	116	355
Goodrich	100	153	137	390
Miller	113	162	149	424
Davis	131	131	131	393
Howell	160	149	126	435
Totals	616	722	659	1997

Marion Dodders

	1st	2nd	3rd	Tot.
Handicap	74	74	74	222
M.Kaufmann	2	112	130	334
M.Ortez	82	97	117	296
E.Williams	108	121	157	386
Walker	108	125	102	335
Crites	133	152	144	429
Totals	597	681	724	2002

Hails Acclaimers

Observers who forecast a meteoric political rise for New York City's "racket-busting District Attorney Thomas E. Dewey had their predictions strengthened when the New York Republican state convention, meeting at Saratoga Springs, unanimously acclaimed Dewey the G.O.P. candidate for governor. The photo shows him acknowledging the applause of his fellow Republicans.

LEE MAY PITCH 3 GAMES FOR CHICAGO

(Continued From Page 6)

relaxed and arrived in Chicago with a jaunty, care-free air as though this were just another series during the regular season. Bill Dickey was talking about hunting and Lou Gehrig about fishing. Nobody seemed worried about the world series and Manager Joe McCarthy said he hadn't even bothered to scout the Cubs.

On the other hand, the Cubs are tense. Everybody who ever had anything to do with the National league from President Ford Frick on down is giving them advice and they seem to be listening to it. Only old Tony Lazzeri, the ex-Yankee who has been through this mill more times than he likes to remember, is going his wise own way, calmly and easily.

The Yankees' plans are fairly definite. It's Ruffing today, Gomez tomorrow and Monte Pearson in the opening game in New York. Hartnett is playing it on a day-by-day basis. It may be Bryant tomorrow, it may be Dean or it may even be Grandpapp Charlie Root, oldest player in the big leagues. It all depends on General Lee and the kind of battle he fights today.

Male automobile drivers of the United States outnumber women four to one, but 60 per cent of the young persons now taking driving lessons are women.

THIS CURIOUS WORLD

By William Ferguson

ANSWER: A little more than 20 years. In the United States, the game did not become popular until 1926, but Europeans had played a form of Contract for years. The Whist Club of New York, as early as 1915, considered codifying the game, but decided the time was not ripe.

FINANCIAL AND MARKET NEWS

New York Stocks

NEW YORK, Oct. 5.—(UP)—General buying lifted stocks 1 to more than 3 points today to the best level since Oct. 6, 1937, as measured by the industrial average.

Trading was at an active pace, with tickers clogged around mid-session when a burst of general buying swept into the market.

Building shares were outstanding with virtually every low and medium priced issue hitting a new 1938 high. Many high-priced shares also whirled forward to new highs on gains extending to 6 points.

Steel shares came within striking distance of their 1938 peaks, U. S. Steel rising about 2 points to above 61, while Bethlehem was up more than 2 to near 62. Rails were strong all along the line, low-priced carriers like New York Central showing gains of more htan 1½ points.

Utilities also joined in the upswing, North American and Consolidated Edison rising more than a point each.

Bonds were strong, with rails up sharply. Commodities improved all along the line. Wheat gained more than a cent a bushel.

Sales approximated 2,240,000 shaers, largest since September 14 when turnover was 2,820,000 shares, and compared with 950,000 shares yesterday. Curb stock sales were 241,000 shares against 140,000 yesterday.

Dow Jones preliminary closing averages: industrial 148.32, up 4.09, rail, 29.49, up 1.86; utility, 20.74, up 0.66, 65 stocks 48.31, up 1.67.

Furnished by Wm. Cavalier & Co.
Members New York Stock Exchange
516 N. Main, Santa Ana, Ph. 600

	High	Low	Close
A			
Air Reduction	66	62¼	65¾
Alaska Juneau	10	9⅞	10
Allied Chem-Dye	186½	184½	186¼
Allis Chalmers	52½	51	52½
Am Can	103	100	102
Am Locomotive	21⅞	20⅜	21⅞
Am Pwr & Light	5¼	5	5¼
Am Rad Std San	17¾	17	17¾
Am Roll Mills	19⅛	18⅝	19⅛
Am Smelt & Ref	50	48⅜	50
Am Steel Fdry	29½	27⅞	29¼
Am Tel & Tel	146½	145¾	146¼
Am Tob B	89¾	88½	89¾
Anaconda Copper	36½	35	36½
Armour of Ill	5¾	5¼	5¾
Artloom	6⅞	6½	6⅞
Atchison	39	35½	39
Atlantic Ref	23⅞	23¼	23⅞
Aviation Corp	4⅝	4¼	4⅝
B			
Baltimore & Ohio	8¼	7⅞	8¼
Barnsdall	18⅞	18⅛	18⅞
Bendix Aviation	22½	21⅝	22½
Bethlehem Steel	62	59⅞	62
Borden Co.	16½	16⅛	16¼
Borg Warner	35¾	34⅝	35½
Briggs	36½	35	36⅛
Budd Mfg	5⅝	5¼	5⅝
C			
Case	96⅝	93	96⅝
Caterpillar Tractor	51½	50¼	50¼
Cerro De Pasco	49	47	49
Chesapeake & Ohio	33⅜	32	33⅜
Chrysler	78½	75	78½
Columbia Gas	7½	7	7½
Comm Solvents	10⅜	9⅝	10⅜
Celanese	23⅜	22	23⅜
Comm & So.	1¼	1⅛	1¼
Cont Oil	31¼	30½	31¼
Cons Ed of N Y	29	28	29
Cons Oil	9¼	8⅞	9¼
Continental Bak A	22¼	21¼	22¼
Curtiss-Wright	5½	5¼	5¼
D			
Deere	20¼	19½	20¼
Dist Corp Seagrams	16⅝	16	16⅝
Douglas Aircraft	50½	49¼	49⅞
Dupont	144	138⅝	144
E			
Eastman Kodak	180⅝	176	180
Elec Auto Lite	34	33	33⅞
F			
Freeport Sulphur	28¾	27½	27½
G			
Gen Electric	44⅝	43	44⅝
Gen Foods	36½	36	36¼
Gen Motors	50⅝	49	50¼
Glidden Paint	24½	24⅛	24⅜
Goodrich	25	24	25
Goodyear	30⅛	28⅞	30
Gt Nor Pfd	22¼	20⅝	22¼
Gt Wetsern Sugar	—	—	28
H			
Hecker Prods	8¼	8	8¼
Hiram Walker	44⅞	44	44⅜
Holly Sugar	16⅜	16	16¼
Hudson Motors	9½	9¼	9½
I			
Illinois Central	13½	12¼	13½
Int Harvester	64½	62⅜	64½
Int Nickel	52	50¼	52
Int Tel & Tel	11¼	10¼	11¼
J			
Johns Manville	105¾	104	105½
K			
Kennecott Copper	45⅜	44¼	45¼
Kroger Grocery	17½	17	17½
L			
Libbey Owens Ford	57½	55	57½
Loew's Inc	53⅛	52¼	53
Long Bell Lbr	5	4⅞	5
M			
Mack Truck	28⅜	27⅜	28¼
Martin Glenn L	24½	23⅜	24½
McInitre Porcupine	48¼	47½	48¼
Montgomery Ward	50	48½	50
N			
Nash-Kelvinator	10⅝	9⅝	10⅝
Nat Cash Register	27⅝	26½	27½
Nat Dairy Prod	14¼	13⅝	14⅛
Nat Biscuit	25½	24¼	25
N Y Cenrtal	19½	18¼	19½
Nor Am Co.	21⅜	20⅜	21¾
Nor Am Aviation	9⅞	9⅜	9⅞
Nor Pacific	12½	11⅝	12½
Natl Pwr & Light	7⅜	7	7⅜
P			
Pac Gas & Elec.	27	26⅜	27
Pac Lighting	—	—	29⅜
Packard oMtors	5¼	4⅞	5¼
Park Utah	2⅝	2½	2⅝
Penney J C	83¼	82	83¼
Phelps Dodge	38⅜	37⅞	38⅜
Phillips Pet	42½	40½	42⅜
Pennsylvania Rail	20½	19⅜	20½
Purity Bakeries	14	13	12⅞
R			
Radio Corp	7¾	7⅜	7¾
Remington Rand	16	15¼	15⅞
Reo Motors	2½	2⅜	2½
Rep Steel	19	18⅛	19
Richfield Oil	7¾	7⅝	7¾
S			
Safeway Stores	19	18¾	19
Sears Roebuck	75½	73⅞	75½
Servel	17	16¼	16⅞
Simmons	33	31¼	33
Socony Vac	14½	14⅛	14⅝
So Cal Edison	23	22½	23
So Pacific	19¾	17⅝	19¾
So Rails	15	13⅜	15
Stand Brands	7¼	7	7⅛
Stand Oil Cal	30⅝	30⅜	30⅝
Stand Oil N J	55	54⅛	55
Stewart Warner	11¼	10¾	11¼
Studebaker	8½	7⅞	8½
Swift & Co.	18¼	18⅛	18¼
T			
Texas Corp	45¾	45	45¾
Tidewater Oil	13½	13⅛	13⅜
Transamerica	10⅛	10	10⅛
Tex Gulf Sulph	36⅞	34⅞	35¼
U			
Union Carbide	86	84½	86
Union Oil	21¼	21⅛	21¼
Union Pacific	94½	91	94½
United Aircraft	29¼	28¾	28⅞
United Corp	2⅞	2⅝	2⅞
U S Gypsum	103	106	109
U S Fubber	50⅞	48⅜	50⅜
U S Smelt & Ref	64½	63	64½
U S Steel	62	59¾	61⅞
V			
Vanadium	20	19	20
W			
Warner Bros	6⅞	6⅝	6⅞
Western Union	29⅞	29	29⅞
Westinghouse	112½	107	112½
White Motors	13⅝	13⅜	13⅝
Woolworth	47⅛	46⅞	47⅛
Yellow Truck	20½	19⅛	20½

Approximate Averages
[illegible] 148.38, up 4.15.
Rails—29.38, up 1.75.
[illegible],000 shares

Supervisors Get Fair Award Check

Agricultural Commissioner D. W. Tubbs yesterday forwarded to the county supervisors checks for $818 in awards captured by the county's exhibit in the state fair, held in Sacramento. In addition, the exhibit won a silver plate for the best citrus exhibit at the fair, and a silver cup as first award in the honey exhibits.

Awards won at the Los Angeles county fair in Pomona have not yet been announced.

Citrus Prices By Sizes

Oct. 5, 1938

Citrus prices realized in the Eastern auction markets today furnished through courtesy of the Orange County Fruit Exchange.

Market is unchanged to lower in spots.

Price by size of "Sunkist" brands of VALENCIA oranges were reported to the California Fruit Growers Exchange, as follows:

	80s	100s	126s	150s	176s	200s	220s	252s	288s	344s	392s	Avg.
NEW YORK—												
Rooster, Orange				3.50	3.50	3.20	2.95	2.90	2.75	2.65		2.90
Defiance, Downey					3.30	3.10	2.90	2.85	2.80	2.75	2.85	2.85
Pinnacle, Upland				3.30	3.25	3.05	2.90	2.75	2.70			2.95
BOSTON—												
Celebration, Fullerton					3.75	3.55	3.20	3.00	3.05	2.75		3.15
Florencia, Covina					3.60	3.40	3.20	2.90	3.00	2.65	2.50	3.05
CHICAGO—												
Mother Colony, Anaheim				3.30	3.00	2.70	2.65	2.50	2.35	2.35		2.60
L Co Selected, Santa Paula				3.45	3.45	3.20	3.15	3.10	3.00	2.90		3.15
DETROIT—												
Gavilan, Riverside				3.00	3.10	3.15	3.15	2.75	2.65			2.90
Royal Gold, Puente				2.80	2.85	2.80	2.55	2.25	2.35	2.55		2.55
PITTSBURGH—												
Atlas, Olive				3.40	3.25	2.90	2.70	2.60	2.60	2.85	2.75	2.80
ST. LOUIS—												
Anaheim Beauties, Anaheim					2.85	2.75	2.55	2.30	2.35	2.35	2.35	2.45
Parex, Whittier				3.25	3.50	3.25	2.90	2.60	2.60	2.60	2.60	2.80
BALTIMORE—												
Ventura Life, Camarillo			3.25	3.30	3.45	3.30	3.05	2.70	2.60			3.05
CLEVELAND—												
Premium, Fullerton					3.50	3.20	2.75	2.50	2.50	2.50	2.35	2.75
CINCINNATI—												
Sublime, Whittier				3.30	3.50	3.30	3.10	295	2.95	2.85	2.25	3.00

Chicago Board of Trade

Furnished by Wm. Cavalier & Co.
Members of Chicago Board of Trade
516 N. Main, Santa Ana, Ph. 600

CHICAGO GRAIN

	Open	High	Low	Close
WHEAT—				
Dec.	62¾-63	64¼	62⅝	64⅛-¼
May.	63½-¾	65	63¼	64⅞-65
July.	62⅞-63	64⅛	62½	64⅛
CORN—				
Dec.	44¾-⅞	46⅛	44⅝	46-45⅞
May.	47¾-⅞	49⅛	47⅝	48⅞
July.	48⅞-49⅛	50¼	48⅞	50⅛
OATS—				
Dec.	24½	25⅛	24½	25-25⅛
May.	25¼-⅝	25⅞	25¼	25⅞-¾
July.	25	25¼	25	25¼
RYE—				
Dec.	42⅛	43¼	41¾	43⅛b
May.	43⅛	44⅛	42⅝	44⅛a

WINNIPEG GRAIN

	Open	High	Low	Close
WHEAT—				
Oct.	57⅞-58⅛	59⅜	57½	59¼-⅜
Nov.	58	59½b	57¾	59½b
Dec.	57⅜-¾	59⅜	57¼	59⅛b
May.	61⅛-⅝	62⅜	60⅞	61⅝-¾
OATS—				
Oct.	27	27⅝	26⅞a	7½-⅝
Dec.	26¾	27⅛b	26⅝	27b
May.	28⅜	29b	28⅝	28¾b
RYE—				
Oct.	39⅞	46¾b	39⅝a	40¾b
Dec.	39¾a	40⅛b	39⅝a	40⅛b
May.	41½	42⅜b	41½	42⅜a

Citrus Market

LOS ANGELES, Oct. 5.—(UP)—Valencia and lemon market strong on firm stock, dull and lower on balance.

Averages

NEW YORK—19 cars of Valencias and 4 cars of lemons sold. Valencia market strong on firm stock, dull and lower on balance. Lemon market strong on 300s, dull and lower, especially off small sizes balance.

Valencias

Scepter OR $4.05; Rooster OR 2.90; Wm. Tell OR $4.15; Bowman OR 3.15; Sarape WD $2.95; Stela WD 2.70; Belle of Piru VCIT $4.90; Mansion V CIT $3.65; Home of Ramona VCIT 3.15; Glendora Home GF 2.85; Tapo V CIT $3.55; Senorita VCIT $3.10; Altitude OR $.280; Top Flight OR $2.90; Defiance ST $2.85; Pinnacle OK .295; Alphabetical OR $4.30; Bird Rocks OR $2.05; Red Dog OR $2.50; Golden W WD $3.30; Blue W WD $2.45; aMlibu VCIT $3.20; Velvet OR $4.15 $4.20; Satin OR $3.15 3.10; Montezuma WD $3.35; Toltec WD $2.75; Don Fernando ST $3.70; Sublime WD 2.95.

Lemons

Oxnard VCIT $3.90; Seaside VCIT $2.85; Exposition VCIT $.225; Festival VCIT $1.50.

PATTERSON WIL BE PRESENT AT RALLY

Word was received at Democratic headquarters in Santa Ana today that Ellis T. Patterson, candidate for lieutenant-governor, will attend the dinner and rally to be held tomorrow night in American Legion hall, Santa Ana.

Sen. Culbert L. Olson, Democratic nominee for governor, will be the principal speaker at the rally. Other speakers will include Peirson Hall, Harold Thoreson, Congressman Harry Sheppard, David Gill, president of the Young Democrats of California; Burr Brown, candidate for assembly from the 75th district, Clyde Watson, assembly candidate from the 74th district and others. Fred McCandless will be master of ceremonies.

Gold Star Mothers

Although members of Orange county chapter American Gold Star Mothers accomplished a great deal of quilting during their monthly monthly meeting Monday in Veterans hall, they devoted much of the time to reports on recent activities which had proved of special interest to the group.

Members told of their attendance at a tea given at MGM studios, with Miss Jeannette McDonald as hostess, during the recent Legion conclave in Los Angeles. Reports were given on a post-convention meeting in Long Beach where Mrs. Bess Duncan Wells of Portland, Ore., national president of Gold Star Mothers, was speaker.

This was the chapter's first meeting since the president, Mrs Hattie Perkins, returned from a trip to Jamestown and other New York cities. She gave an interesting account of her travels.

Luncheon was served at noon Monday. Present were Mesdames Hattie Perkins, Orange; Edith Reynolds, Garden Grove; Bessie Windham, Huntington Beach; Emma Christensen, Tustin; Mary Croal, Susie Lamb, Myrtle Stull, Lavinia Woods, Oona S. Sharp, Martha Elliott and Mamie Gibson, Santa Ana.

There will be a special meeting of the group next Tuesday at Veterns hall, where an all day sewing meeting will take place.

In 1937, 20 per cent of the total stell consumed in the United States was used by the automotive industry.

SINCE 1924
Investment Management and Counsel
EATON & HOWARD
Incorporated
1ST NATIONAL BANK BLDG.
SANTA ANA
BOSTON SAN FRANCISCO

Butter, Eggs, Poultry

(By United Press)
(Prices Quoted Are Wholesale)

BUTTER

Extras	29
Prmie Firsts	28
Standard	27½
Pndergrades	24
LARGE EGGS	
Candled clean extras	38
Candled light dirty extras	35
Candled clean standards	29
Candled light dirty standards	28
Candled checks	28
MEDIUM EGGS	
Candled extras	30
Candled light dirty extras	29
Candled clean standards	26
Candled light dirty standards	26
Candled checks	25
SMALL EGGS	
Candled extras	22
Candled light dirty extras	19
Case count	28
WESTERN CHEESE	
Triplet Daisies	13
Longhorns	13½
Loafs	14
POULTRY PRICES	
Hens, Leghorns, 2¼-2¼ lbs.	14c
Hens, Leghorns, over 3¼ to 4 lbs.	16c
Hens, Leghorns, ovre 4 lbs.	18c
Hens, Colored, 3¼-4 lbs.	18c
Hens, colored, over 4 lbs.	23c
Broilers, over 1 to 1½ lbs.	19c
Broilers, over 1½ to 2¼ lbs.	19c
Fryers, Leghorns, over 2¼-3 lbs.	15c
Fryers, Colored, 2¼-3¼ lbs.	18c
Fryers, colored, over 3¼-4 lbs.	19c
Foasters, S.B. (B.R.) over 4 lbs.	20c
Do, other than barred rocks	20c
Stags	12c
Old Roosters	09c
Ducklings, Pekin, over 4½ lbs.	14c
Ducklings, Pekin, under 4½ lbs.	11c
Old Ducks	11c
Geese	15c
Young Tom Turkeys, 14-18 lbs.	20c
Young Tom Turkeys, over 18 lbs.	22c
Hen Turkeys, 9 lbs. and up	20c
Old Tom Turkeys	15c
Old Hen Turkeys	16c
Squabs, under 11 lbs. per dozen	24c
Squabs, 11 lbs. per dozen up	28c
Capons, under 7 lbs.	24c
Capons, 7 lbs. and up	25c
Rabbits, No. 1 white 3½-4½ lbs.	11c
Do. mixed colors	09c
Rabbits, No. 1 old	05c

Building Permits

SANTA ANA

1921—1259	permits	$2,058,248
1922—1548	permits	3,771,331
1923—1656	permits	5,166,837
1924— 943	permits	2,089,446
1925— 797	permits	2,226,218
1926— 666	permits	1,502,085
1927— 594	permits	1,448,717
1928— 649	permits	1,685,658
1929— 871	permits	1,812,266
1920— 907	permits	2,149,941
1931— 649	permits	910,582
1932— 457	permits	327,257
1933—1486	permits	488,220
1934— 629	permits	354,134
1935— 847	permits	932,309
1936— 822	permits	1,164,175
1937—1283	permits	1,224,631

1938

January	60 permits	$ 50,005
February	48 permits	78,894
March	84 permits	108,763
April	80 permits	91,501
May	68 permits	127,663
June	82 permits	116,930
July	93 permits	114,638
August	96 permits	132,942
September	136 permits	175,452
Oct. to date,	42 permits	34,863
Total	789 permits	$1,013,646

October 4

23641— Frank Lutz, 1720 Valencia St.; demolish barn, build garage and screen porch, $400; owner, cont.

23642 — Robt. Tuthill, 507 West Fourth St.; brick store building (50x 120), $15,000; Allison C. Honer, cont.

Statistics Indexes

(Copyright, 1938)
1926 Average Equals 100

STOCKS

	50 Inds.	20 Rails	20 Utils.	90 Stocks
Yesterday	124.1	28.6	59.9	99.1
Week Ago	115.0	24.9	55.0	91.2
Month Ago	123.4	28.7	58.8	98.1
Year Ago	125.4	39.6	64.6	102.0
1938 High	127.4	33.8	65.4	101.7
1938 Low	83.6	20.1	45.2	67.5

BONDS

	20 Inds.	20 Rails	20 Utils.	60 Bonds
Yesterday	85.9	58.4	97.7	80.7
Week Ago	83.1	54.0	95.3	77.5
Month Ago	84.9	57.8	97.4	80.1
Year Ago	87.8	82.8	86.7	89.1
1938 High	86.5	70.0	98.5	82.8
1938 Low	74.9	47.9	87.3	70.7

L. A. Livestock

LOS ANGELES, Oct. 5.—(UP)—Livestock.

HOGS—400. Slow, uneven. 15 to 35 cents lower; top $9.40; few $9.35; grain finished locals $9.00-$9.25; sows $6.75-$7.50.

CATTLE— 600. Slow, steady to weak; some bids lower; best steers held above $8.10; few feeders $6.65-$7! medium heifers $6; cows $4.75-$5.85; cutter grade $3.25-$4.50; bulls to $6.75.

CALVES—150, holdover 317. Twenty-five cents lower; good vealers to $9; range calves $6.50-$7.25.

SHEEP — None; good to choice wooled lambs quoted $7.25-$7.85.

Hay Market

LOS ANGELES, Oct. 5.—(UP)—Hay:

ALFALFA: U.S. No. 2, leafy, mostly $12.50.

Others unchanged.

Banks, Insurance

Furnished by Wm. Cavalier & Co.
Members New York Stock Exchange
516 N. Main, Santa Ana, Ph. 600

	Bid	Asked
Aetna Fire	46¼	49½
Baltimore American	6⅞	8⅜
Bankamerica-Blair	3⅝	4⅞
Bank America N.T.&S.A.	48¾	51¾
Bank of Manhattan	17½	19⅛
Chase National	33⅛	35¼
Chemical Bank & Trust	43½	46¼
Hartford Fire	75¼	78¾
Homestead	16½	18¾
Home Ins.	29¾	32
Irving Trust	11¼	12⅝
National Liberty	7⅞	9⅜
National City	26	27⅞
North River	27¾	30¼

Heated highways for the future are predicted by engineers. Concrete will be laid upon metal and heat turned on during rain or snow, to keep the rurface dry.

New York state, with a total of over two and a half million motor cars, led all other states in the number of registrations in 1937.

Legal Notice

No. 3751
CITATION

In the Superior Court of the State of California in and for the County of Orange, Juvenile Department. In the Matter of CLARA MAY RITCHEY, also known as CLARA MAY LININGER, A person under the age of twenty-one years.

The People of the State of California, to EARL F. LININGER: By order of this Court you are hereby cited and required to appear before the Judge of this Court, County of Orange, State of California, at the Court Room of Department No. One, on Friday, the 21st day of October, 1938, at 11 o'clock A. M. of that day, then and there to show cause, if any you have, why said person should not be declared free from your control according to the petition on file herein.

And for a failure to attend, you will be deemed guilty of a contempt of court.

WITNESS, HON. H. G. AMES, Judge of the Superior Court, sitting in separate session in the exercise of his jurisdiction as Judge of the Juvenile Court, in the County of Orange, and the seal of said Court, this 27th day of September, 1938.

ATTEST my hand and seal of said Court, the day and year last above written.

(Seal) B. J. SMITH, County Clerk.
By H. M. HEAD, Deputy.

JOEL E. OGLE, Attorney

No. A-6576
NOTICE TO CREDITORS

ESTATE OF CLARA E. ANDREWS, Deceased.

NOTICE IS HEREBY GIVEN, by the undersigned, Ruth E. Andrews, Administratrix of the estate of Clara E. Andrews, deceased, to the creditors of and all persons having claims against the said deceased to file them with the necessary vouchers in the office of the Clerk of the Superior Court of the County of Orange, State of California, or to exhibit the same with the necessary vouchers to the said Ruth E. Andrews, Administratrix, at her attorney's place of business, Joel E. Ogle, 506 First National Bank Building, Santa Ana, California, in the County of Orange; within six (6) months after the first publication of this notice.

Dated this 14th day of September, 1938.

RUTH E. ANDREWS, Administratrix of the Estate of Clara E. Andrews, Deceased.

NOTICE INVITING BIDS

NOTICE IS HEREBY GIVEN that the Board of Directors of Bolsa Drainage District will receive written bids for the furnishing of all material and labor necessary for the laying and installing of approximately 6,758 feet of sixteen (16) inch concrete drainage pipe to be placed from six (6) to nine (9) feet underground and covered and extending from a point approximately one thousand (1,000) feet south of Slater Avenue on Edwards Street near Wintersburg in Orange County, California, and running thence in a northeasterly direction to Wintersburg Road, all as shown, provided and required by plans and specifications on file with W. F. Slater, Secretary of said Board of Directors, at his residence in Wintersburg, which is the office and place of meeting of said Board of Directors and at which place said plans and specifications may be seen by anyone desiring to bid. The bids will be opened at a meeting of said Board of Directors held at its said office October 11, 1938, at two o'clock P. M. The Board reserves the right to reject any and all bids.

Dated: October 3, 1938.

W. F. SLATER, Secretary of Directors of Bolsa Drainage District.

Classified Index

Classified advertisements per counted line. One insertion 12c; three insertions, 26c; per week 47c; by the month, $1.50 per line. Minimum charge, 45c. Count 5 words per line. Advertisements taken by phone.

Phone 6121.

Special Notices	1
Travel Opportunities	2
Lost and Found	3
Autos For Sale	4
Autos Wanted	5
Auto Service	6
Auto Accessories and Parts	7
Auto Trailers	8
Trucks and Tractors	9
Motorcycles and Bicycles	10
Boats and Accessories	11
Money to Loan	12
Money Wanted	13
Help Wanted, Male	14
Help Wanted, Female	15
Help Wanted, Male and Female	15-A
Situations Wanted, Male	16
Situations Wanted, Female	17
Education and Instruction	18
Pets and Supplies	19
Livestock	20
Rabbits and Equipment	21
Poultry and Supplies	22
Want Stock and Poultry	23
Fertilizer	24
Feed, Seed, Hay, Grain	25
Trees, Plants, Flowers	26
Fruit and Produce	27
Home Furnishings	28
Musical and Radio	29
Swaps	30
Office Equipment	30-A
Miscellaneous	31
Business Services	31-A
Building Materials	32
Contractors and Builders	33
Painting, Paperhanging, and General Repair	34
Business Opoprtunities	35
Wanted to Rent	36
REAL ESTATE FOR RENT	
Houses	37
Apartments	38
Rooms	39
Room and Board	39 A
Resort Property	40
Ranch Property	41
Business Property	42
Stores and Offices	43
REAL ESTATE FOR SALE	
City Property	44
Suburban	44-A
Vacant Lots	44-B
Groves and Ranches	45
Resort Property	46
REAL ESTATE FOR EXCHANGE	
City Property	47
Suburban	47-A
Groves and Ranches	48
Resort Property	49
REAL ESTATE WANTED	
City Property	50
Suburban	50-A
Groves and Ranches	51
Listings	52

The Register will not be responsible for more than one incorrect insertion for any advertisement ordered for more than one time.

IN answering advertisements containing a Register box address, be sure to always include the LETTER of the alphabet which appears preceding the box number. This will insure prompt delivery. Example: "A Box 20, Register."

1 Special Notices

COATS relined, etc. 224 E. Edinger.

Fur work, all kinds, dresses altered, coats relined. 1107 W. 4th. 5200-W.

LITERARY coaching, manuscript criticism, sales advice, ghost-writing, by former N. Y. editor and writer. Send for circular. H. Box 50, Register.

FOUR and forty years have taught us to combine maximum service with maximum economy. Send for booklet.

WINBIGLER'S Funeral Advisors and Directors
609 No. Main St. Phone 3900.

Women of Ku Klux Klan
For information write
P. O. Box 1633, Sta. D, Los Angeles.

1 Special Notices (Continued)

THE Bates Barber Shop, 1710 West 5th St., will be open from 4 to 8 p. m. each day and all day Sat.

AFTER Oct. 3, 1938, I will not be responsible for any debts contracted by any one other than myself.
J. P. BRADFORD.

NOTICE to persons in debt to the Mulholland and Richelieu Hotel, 30 days from date all furniture, clothing, valuables, etc., will be sold for storage cost. Mrs. S. Mulholland.

COMMERCIAL PHOTOGRAPHY
Completely equipped and ready for business at my new Studio and Laboratory at my home, 323 East Chestnut St., where I have just completed research in advanced commercial color photography.
EDWARD W. COCHEMS
Photographer.

TOMORROW—Rummage sale, Y. W. C. A. benefit, southeast Cor. Chapman and Orange St., Orange.

MEN OLD AT 40! GET PEP. New Ostrex Tonic Tablets contain raw oyster invigorators and other stimulants. Value $1.00. Special price $79. Start feeling younger today. Sold by Sontag or Owl Drug stores

2 Travel Opportunities

YOUNG couple want transportation to Chicago or vicinity, drive and share. 209 No. Main.

3 Lost & Found

LOST—Hamilton wrist watch in Grand Central Market. Room 3, 1102 Spurgeon. Reward.

FOUND—Opal ring. B, Box 63, Register.

LOST—Tan rug on hiway near San Juan Capistrano. Reward. Call Mrs. Durst, Trinity 0911.

LOST—Yellow Parker pen between 4th and P. O. Reward. Ph. 1049.

LOST—Lady's antique watch, painted pink figure and chipped diamonds on back. Return to Register office. Reward.

4 Autos for Sale

We Sure Have Some REAL BUYS IN LATE MODEL USED CARS

BUICKS

38 "41" Tour. Sed., radio $1025
37 "46" Coupe, radio $745
36 "41" Touring Sedan $675
36 "48" 2-Dr. Sedan $645

OLDSMOBILES

37 "8" Tour. Sedan, like new $845
36 "6" Touring Sedan $595
35 "6" Touring Sedan $495

OTHER POPULAR MAKES

37 Pontiac Cpe., radio $645
37 Dodge Coupe $645
36 Ford Tudor Sedan $425
35 Hudson Spt. Sedan $465
35 Chevrolet Tr. Sedan $475
35 Dodge Tr. Sedan $445
34 Ford Tudor Sedan $275

GOOD TRANSPORTATION CARS

31 Ford Roadster, R.S. $125
29 Packard Sedan $125
29 Buick Sedan $95
28 Marmon Sedan $95
26 Buick Sedan $45

W. R. (Stormy) GORDON
(Your "Buick" Dealer)
Used Car Lot— 6th and Spurgeon
OPEN EVENINGS

1938 Studebaker Sedan, low mileage, like new. Ask for Warner, 117 South Sycamore. Phone 2442.

MODEL T touring car. 1041 W. 6th.

BARGAIN—1929 Chev. Sedan. Good condition. 1058 W. 6th after 6 p.m.

'38 FORD DeLuxe Tudor for sale or trade. 1301 So. Van Ness.

FOR SALE—1935 Master DeLuxe Chev. Sedan. Good cond. 855 No. Cambridge, Orange, or Ph. 998-J.

O. R. Haan's
THURSDAY SPECIAL
1929 FORD SEDAN
A good transportation car worth far above the price asked.
LIBERAL TRADES, E Z TERMS
Only $78
210 EAST 1ST ST. TEL. 2386.
OPEN EVES AND SUNDAY.

CHEVROLET

Ask our thousands of buyers, they will tell you that when we sell a used car we are just as much interested that it will prove satisfactory as you are.

Buy this 1937 PLYMOUTH TOWN SEDAN, it's the best you can find. Make us prove its worth. O. K.'d and guaranteed. This week $628

EASY G. M. A. C. TERMS.

B. J. MacMullen
Your Local Chevrolet Dealer.
1st and Sycamore Sts. Ph. 442

'36 FORD Spt. Coupe with radio. A-1 condition throughout, $465. Ph. 6068 before 8 a. m or after 9 p.m.

'27 Kissell 8 Brougham, 34,000 mi. Good cond. $75. 805 Minter.

A FORD truck. Bargain. 810 So. Flower.

USED CARS
OCTOBER VALUES

'37 Lincoln Zephyr 12 Sedan $995
'37 Oldsmobile 6 Tr. Sedan $845
'37 Nash Lafayette Tour. Sedan $675
'36 Stude. Dictator 6 Coupe $495
'33 Plymouth 6 cyl. 2-Dr. $245
'37 Ford 85 Dlx. Tr. Sedan $625
'36 Ford 8 Dlx. Tour. Sedan $535
'37 Ford 60 Trunk Sedan $535
'33 Buick 7 Pass. 8 Cyl. Sedan $335
'31 Ford Dlx. Sedan $225
'36 G. M. C. 6 Cyl. ¾-ton Pickup $465
'32 Chev. 1½-ton Stk. Truck $245

REASONABLE TERMS
FAIR TRADES
GEORGE DUNTON
805 NORTH MAIN
OPEN EVES & SUNDAY

4 Autos for Sale (Continued)

Knox Bros.
CADILLAC—LA SALLE AND OLDSMOBILE DEALERS
CLEARANCE BARGAINS!

37 OLDS "6" TOUR. SEDAN —many extras, fully guaranteed $795
36 BUICK "41" TOUR. SEDAN, beautiful finish, a beauty $695
36 OLDSMOBILE "6" TOUR. SEDAN. Low mileage, everything original $645
35 OLDSMOBILE "6" BUS. COUPE. Splendid throughout. A spotless car $495
36 FORD "V8" COUPE. new paint, motor and tires A-1 $445
34 CHEVROLET MASTER COACH, new paint, thoroughly conditioned $345
34 PLYMOUTH PE DE LUXE CPE. Everything original, like new $345
33 OLDSMOBILE "6" SEDAN, beautiful finish, a real value $345
35 FORD DE LUXE 2-DR. SEDAN, just repossessed, wholesale buy $295
33 GRAHAM 6 BLUE STREAK SEDAN. Another repossession. Real bargain $195

Open Evenings and Sunday
KNOX BROS. USED CAR LOT
6th and Sycamore Sts. Phone 94

1939 MODELS ARE HERE
Packard
AGENCY—USED CARS

'38 Packard 6 new holdover.
'38 Nash 6 Sed., new, $200 discount
'38 Dodge Cpe., loc. car, 4000 mi. $795
'37 Stude. 6 Coupe $625
'36 Packard 120 Tr. Sed., radio $735
'35 Packard 120 Sed., like new $645
'37 Plymouth 2-Dr. Tour. Sedan $625
'36 Dodge 6 whl. Tr. Sedan $550
'34 Buick Convertible Sedan $475
'33 Chrysler Royal 4-Dr. Sed. $325
'31 Hudson Sedan $165
'30 Hupmobile 6 Sedan $125
'29 Plymouth Coupe $75
'29 Chevrolet Coupe $65

R. W. TOWNSEND MOTOR CO.
319 West 5th St. Open Eves.

1936 Plymouth 2-Dr. Sedan $445
1035 Plymouth DeLuxe Sedan $375
1931 Buick Sedan, clean $145

W. W. WOODS
REO DEALER
615-19 E. Fourth St. Phone 4642.

5 Autos Wanted

CASH for your car, paid for or not. Ben La Monica 217 E Chapman, Orange. Ph. Orange 581-W

WANTED small car for equity in 1935 Studebaker, 813½ N. Sycamore

7 Auto Accessories & Parts

TWO slightly used 30x5 truck tires and tubes. Four 600x22 passenger car tires. 817 E. 4th. Phone 1145.

8 Auto Trailers

AIRFLOAT trailers. (4 new models) on display $595 up. Easy terms. We rent trailers. Phone 1470. R. L. Peterson. 1211 So. Main St.

ORANGE GROVE TRAILER PARK. Modern. W. First St. at Sullivan.

2 houses on 1 lot. Take trailer down payment. 642 N. Van Ness, rear.

9 Trucks & Tractors

USED TRUCKS AND TRAILERS
Truck Sales Co.—G.M.C. Dist.
302 French St. Phone 654.

ONE TON FORD truck. $59. Stake body. 810 S. Flower.

1936 Chevrolet, 12 ft. body, 32x6 10-ply tires.
Our stock incl. Reo, GMC and Chevrolet, see what we have to offer before buying.

W. W. WOODS
REO DEALER
615-19 E. Fourth St. Phone 4642.

9-A Trucks For Rent

ARROW-U-DRIVE
DO your own hauling. New trucks for rent. 75c per hour. Special day and weekly rates. Henle Auto Park, 2nd and Bush. Phone 1202.

10 Motorcycles & Bicycles

WATCH FOR 1939
INDIAN MOTORCYCLE
ANNOUNCEMENT SOON
Two 1938 new models left at special prices. Largest assortment of guaranteed used motorcycles in Orange Co. on hand priced $95 to $295. 1936 Junior $140.
CARRIKER & KOONS
Phone 780. 293 So. Main St., Orange

11 Boats & Accessories

18 ft. boat. Star 4 engine. Good condition. Cheap. 2600 West 1st.

SMALL boat, good Star 4 engine. See at 642 N. Van Ness in rear.

[illegible]oney to Loan

MONEY
IN A HURRY!
Could you use some
READY CASH
To pay your current bills?
Are Your Car and Furniture Payments Too High?
THEN CONSULT
Globe Investment Co.
for a QUICK LOAN on your
AUTO
FURNITURE
STORE FIXTURES—EQUIPMENT
(Paid for or not)
or just your steady salary.
Let us pay all your bills and combine them into just one small monthly payment.
No Cosigners or Insurance Required
Globe Investment Co., Inc.
Corner First & Main
SANTA ANA PHONE [illegible]

The First Step Toward Real Social Security Is To Own A Home

12 Money to Loan
(Continued)

JOHN S. McCARTY
AUTO LOANS INSURANCE FURNITURE LOANS
111 So. Main St. Phone 5727

We make loans on homes or groves. ALLEMAN, 210 Otis Bldg. Ph. 5555.

$5000 to loan on bean land. 3664-W.

AUTO LOANS
Borrow on your car or truck. Cash immediately. No red tape.
WESTERN FINANCE CO.
1209 S. Main Santa Ana. Ph. 1470.

MONEY to LOAN, Crawford, Ph. 161

Interstate Finance Co.
Auto and Furniture Loan.
307 No. Main. Phone 2347.

$20,000 to loan on business property at 5%. W. L. Salisbury, 302 No. Broadway. Phone 533.

INSURANCE MONEY
On Improved City Property
See Mr. Finley
ALLIANCE MUTUAL LIFE INSURANCE CO.
Pacific Bldg., 3rd & Bdwy. Ph. 6050.

4½% and 5% money. We can finance ANY LOAN supported by ample security. MR. WETHERELL, S. A. Realty. Ph. 456. 500-R eves.

LOANS
Auto Loans
Furiture Loans
AUTO LOANS REFINANCED AND PAYMENTS REDUCED
Lowest Rates
On Late Model Cars
OWNED AND MANAGED BY LOCAL PEOPLE.
PHONE 760
COMMUNITY FINANCE CO.
117 W. FIFTH ST. SANTA ANA.

HOME LOANS
FIRST FEDERAL
SAVINGS & LOAN ASSN. OF SANTA ANA.
5th & Sycamore, Masonic Bldg.

Auto Loans
Lowest Rates—Easy Monthly Payments—Immediate Service.
Mortgages and Trust Deeds purchased or will accept them as security for loan.
Federal Finance Co., Inc.
429 No. Sycamore, Santa Ana, Calif.

$900 to $1000 PER ACRE on choice Val. orange grove. D, Box 62, Register.

13 Money Wanted

$500 and 2nd mortgage for 5 yrs. 1037 West 2nd.

WANTED—$3000 at 5% on 20 A. bean land. F. E. Farnsworth, 105 West 5th. Phone 3435.

14 Help Wanted, Male

COTTON PICKERS WANTED
Large number cotton pickers wanted to arrive before October 17th. Near Phoenix, Buckeye, Mesa, Chandler, Arizona. Growers paying 75c hundred for picking Short Staple cotton and $1.50 hundred for Long Staple. Good crop—free camps. Ideal climate. For information see your nearest California State Employment Office, Farm Labor Service, 28 West Jefferson street, Phoenix, Arizona.

20 YRS. employment service, male or female. 312 French. Phone 124. PALACE EMPLOYMENT AGENCY.

EXCELLENT opportunity for high grade salesman 28-35. Apply mornings 409 Walter L. Moore Bldg.

BICYCLE carriers wanted L. A. Examiner, 303½ No. Sycamore.

MAN MARRIED
Car, over 30, local store, some delivery wk. Write Mr. Say, 1013 W. Second, L. A., or Ph. VA 8614.

15 Help Wanted, Female

WOMAN for housework. Go home nights. 317 Occidental St.

HOUSEKEEPER in pleasant home for two elderly people. Qualifications, honesty, good judgment, pleasant disposition. Aldrich, Bay Island, Balboa. Ph. Newport 163.

WANTED girl for general hsework. Phone 5069. Inq. 1310 S. Broadway.

WANTED—Girl or middle aged lady to care for three children in my home or yours. 205 So. Main St., Orange, Calif.

LADY wanted, married or single, for Santa Ana, Fullerton, Anaheim, Orange and each adjacent town. College training or teaching experience. One interested in expression or dramatics preferred. $150 salary if qualified. Responsible applicants only. Call Mrs. Townley, Santa Ana Hotel.

WOMAN or girl for general housework. Plain cooking. Phone 1467-M

MYRA NORTH, SPECIAL NURSE — The Spider Strikes — By RAY THOMPSON and CHARLES COLL

15 Help Wanted, Female
(Continued)

MIDDLE aged lady, intelligent for refined, dignified work spare time. No selling. See Mr. Hill, Hamilton Sales, Grand Central Market, Friday, 8:30 a. m.

15-A Help Wanted, Male and Female

WANTED—Men or women, steady, cultured and educational work. See Mr. Tyne after 7 p.m. Hotel Mason

WALNUT pickers. 1310 East 1st.

Train for secretarial pos.—More jobs than grads. Day-Night. Or. Co. Business College, 117½ W. Thrid.

SALESMEN and Salesladies for article easily sold every business place. Good commission. No house to house. Phone 5326-J.

16 Situations Wanted, Male

Repair work, painting, reliable. Reasonable. Ph. 5193-J.

HANDY man, paint, kalsomine, repair, clean 50c hr. 714 So. Parton.

EXPERIENCED bookkeeper and accountant wants small sets of books to handle on monthly basis. Will take care of income tax and social security. Records. Ph. 4350.

17 Situations Wanted, Female

YOUNG woman wants housework. Refs. 717 West 5th.

WASH, 50c doz. 4 shirts. Ph. 4990W

Cooking, serv. Have car. Ph. 4844-J.

CARE for children or do housework, 1201 West 2nd. Phone 1881.

HOUSEKEEPER. Thoroughly experienced. Good refs. Ph. S. A. 3210 or inq. 142 No. Yale, Fullerton.

Housework by hour. Phone 0423-M.

CAPABLE woman. Expert care of children & catering work. Ph. 2784

Efficient nurse. Hosp. exp. Ph. 5341-M

WASH, 50c doz. 4 shirts Ph. 4990-W

18 Education & Instruction

THOMPSON'S HAWAIIAN STUDIO
1115 West 8th St. Phone 2447-J

EARL FRASER
Studio of Voice and Paino.
403½ West 4th. Phone 3076-W.

COMMUNITY AUCTION
Every Thurs. 11 a. m. Maclin ranch ½ mi. E. of Euclid Ave., Riverside Dr., Ontario. Horses, cattle, furn., tools. Consign. solicited. Licensed and bonded. Col. H. J. Caldwell, Auctr., 320 E. A. St., Ontario. Want livestock for cash. Ph. Ont. 621-434.

FOR SALE—Gentle saddle horse or trade for young heifers. Green River Camp, Corona.

19 Pets & Supplies

RED Persian kittens. 330 E. Bishop.

LATE model Motorola; complete; ½ price. Voyce RR 2, Box 257.

REG. Cockers and Dachshunds, various prices, ages and colors. Fitschen Kennels, E. Fairhaven Ave.

CHOWS. Thoroughbred. Reas. Terms, trade. Hse. rear Farm Bureau, Orange.

REGISTERED thoroughbred Cocker Spaniels. 2519 No. Main.

AVIARY and Canaries. Phone 5189-J.

PED. wirehaired puppies and female 2 yrs. old. 2204 Maple.

20 Livestock

TOLLE hauls dead cows, horses, for carcass. Phone Metcalf 3-1226.

PAY $10 and up for horses and mules. Phone Newport 448.

WANT beef cows, hogs, veal calves. Phone 1338 or 2831-W. 1068 W. 3rd

One 3-yr.-old Palomino saddle mare. One 2-yr.-old Petto colt. Phone 4737. 1114 So. Flower.

7 GOATS for sale or trade. Fresh and dry ones. Clifton Winder.

7 weeks old weaned pigs, also good young brood sow. 301 No. Clark, Bellflower.

22 Poultry & Supplies

SPECIAL—Chicks 10c. Hatching 100 $1.50. Case $4. 1233 West 5th.

COMPARE!
Hale's Quality Feeds for Poultry—Dairy—Hogs—Horses
Alfalfa—Dairy Feeds our Specialty
HALES FEED STORE
2415 West 5th St. Phone 414

RED fryers. 926 W. Bishop. Ph. 2330.

POULTRY, RABBITS PURCHASED. Clingan's, Ph. 2132-M. 621 N. Baker.

CHOICE R. I. R. fryers. Frank Jones, E. 17th & Prospect.

CHOICE W. L. fryers, 20c lb. ¾ No. of 1st on Prospect Ave., Tustin. Ph. 5195-M. Chas. Heems

WE buy and sell all kinds of poultry and eggs. We call for live poultry and deliver dressed. Fr[illegible]stein Bros., 1613 West 6th St. Phone 1303, Santa Ana.

Will Pay 13c for Rabbits
No. 1 whites. Highest prices for poultry. ORANA Poultry & Rabbit Mkt., 193 So. Main Orange. Ph. 5687

500 Triple-A White Leghorn pullets, 2½ and 3 mos. old. Day old chicks twice weekly.
CHILDER'S HATCHERY
618 No. Baker. Phone 4890.

JAMESWAY electric incubator. One battery and 2 gas brooders. Two poultry houses and other equipment. James Latourette, Anaheim. W. of Placentia Ave., on North St.

7 UNIT chicken house, unusual bargain. Also equipment. 3rd hse. W. of Brookhurst on West Orangethorpe, south side of St.

23 Want Stock & Poultry

CATTLE, calves; all kinds. Lars Roid. 318 W 4th. Alpha Beta. Ph. 338.

24 Fertilizer

SIFTED Dairy Fertilizer, 25c sack. Phone 5569 617 No Artesia

FOR SALE—Poultry fertilizer. Any quantity. 2 mi. W. Garden Grove, Garden Grove Blvd. Jones.

25 Feed, Seed, Hay, Grain

BEAN straw for sale, $6, $7.25 delivered. Ray Fisher, Rt. 3, Box 405-A, Santa Ana. Phone 2969-W.

FOR SALE—150 tons good oat hay, 70 tons good barley hay. F. D. Basse, Westminster 8702.

26 Trees, Plants, Flowers

ORANGES, lemons, grapefruit, avocados; finest quality; today's prices Careful rootstock and bud selection. Frank Mead, jr. Res. 1201 So. Parton. Santa Ana Calif. Phone 2073-M.

RANUNCULUS BULBS—[illegible] doz. Leslie C. Mitchell Feed Store. 305 East 4th St. Phone 0211.

BENNETT'S Fruit Tree Nurseries. 1st & Grand. All varieties. Ph. 446-R.

BLANDING NURSERIES
1348 So. Main St. Phone 1374

FOR SALE—Fine pair matched, four year old saddle horses, well broken. East Whittier Blvd., extension, La Habra. Ph. Whittier 81342.

27 Fruit and Produce

PEARS—1c and 2c. Warren, ¼ mi. So. of 1st St. on Harbor.

Canning tomatoes 25c a lug. Corner of So. Ross and Edinger.

FRESH picked tomatoes, 35c up lug. Bring container to 4th and Grand. Open 7 to 5:30 p. m.

WANTED—Avocados, picked or on tree. Johnson, Phone 2278-M, S. A.

EASTERN Concord jelly, 60c. Ripe 75c per lug. ½ mi. W. of river to Harbor Blvd., 1¼ mile south of First St. Sign on left.

TOMATOES, 1c lb. You help pick. Also corn, 806 No. Harbor Blvd.

LARGE White Rose eating potatoes and Spanish sweet onions 1c lb. White field corn $1.50 cwt. Ph. 4128. Delhi Rd. 2nd hse. W. of Bristol.

27 Fruit and Produce
(Continued)

Wanted, walnut meats. Leslie Mitchell Seed & Feed Store, 305 E. 4th.

SPANISH Shelled Peanuts, 2 lbs. 25c LESLIE MITCHELL FEED STORE 305 East 4th St. Phone 0211.

28 Home Furnishings

COMPLETE furnishings of 6 rm. home, including Electrolux and O'Keefe & Merritt range, bargain for quick sale, 1705 West Washington after 11 a. m.

CASH for old gold, sterling silver, cut glass, silver plate, old dishes, antiques, etc. 105 West Third.

MAYTAG PRICES SLASHED
No. 110, $74.95, now $59.95, save $15. Other models at up to $20 savings. Terms as low as $1.00 a week.
Open Till 8. TURNER'S 221 W. 4th

Wringer Rolls, 79c Each
We repair any washer, Vac. cleaner, sewing machine or ironer. Lowest prices. Free estimates. Terms. Phone 2302. Open Sat. eves till 8:30. SLADE & JOHNSON, 1200 N. Main.

FURNITURE BARGAINS
SEE OUR WAREHOUSE DISPLAY AND SAVE.
PENN STORAGE
609 WEST 4TH ST.

USED furniture. Wright Transfer Co. 301 Spurgeon St. Phone 156-W.

FURNITURE, rugs, books and magazines. We sell for less for we sell for cash. Old Curiosity Shop, 308 East 4th.

ARNOLD'S RUG CLEANING SER.
Moth proofed. Call for, delivered. 509 Fruit. Free Estimates. Ph. 5605W

CALROD equipped range, 30 gal. water heater, lift-top refrigerator, all General Electric. $173 or will sell separately. Lorna St., 2 mi. west of Garden Grove, 3rd house north of Ocean, east side.

HOLTS UPHOLSTERING
Refinishing. Needlepoints mounted. Antiques restored. Work guaranteed. Phone 5370. 1005 So. Main.

RUSSELL PLUMBING
Servel Electrolux Gas Refrig. Easy terms. 921 Main. Phone 523.

6 ft. G. E. Refrig. Good condition. $79.50. HILL & HILL, Third and Broadway. Phone 4926.

"DUO THERM"
Oil Heaters
$59.75 to $109.75.
221 W. 4th TURNER'S Open till 8

SLIGHTLY DAMAGED
6 ft. Westinghouse refrigerator, used just a few days. Save $50. Nothing down. Easy terms.
KNOX & STOUT, 420 East 4th St.

2 pc. mohair set $15. 1 sgle bed. Matt. & springs $7. Ph. 5076-W.

NUMBAH RUGS
Also exceptional bargains in close-out rug patterns, reflector lamps, occasional chairs and tables, stoves, desks, mirrors, dining room, living room, and bedroom sets. Complete furnishings for the home.
PENN STORAGE
609 West 4th St. Phone 1212.

WINDOW shades reversed and rehemmed, 10c. Bring them in. HORTON'S, Main at 6th.

CLEAN full size mattresses, $2.50. 9x12 rugs, cheap. 518 Spurgeon.

WE PAY CASH FOR GOOD USED FURNITURE
ORSON H. HUNTER
830 So. Main St. Phone 4850.

WANT used baby bed in good condition. Phone 5631-W.

WRINGER ROLLS FREE
With complete overhaul jobs, otherwise 79c each. Washing machine repair—all makes. No charge for estimate in your home.
HORTON'S, Main at 6th. Phone 282.

VENETIAN BLINDS
25c square foot. Bring measurements
HORTON'S, Main at Sixth

THE BLIND MAN
Window shades, all qualities and colors. Exclusive dealers "Dupont Washable Shades." We reverse shades. Large selection Inlaid and Print Linoleums.
"RUSS" HARDCASTLE—Phone 1090. 109 East 7th—Near Postoffice.

A NICE stock of slightly used gas heaters. Very reasonable.
LUER'S FURNITURE
310 Spurgeon. Phone 3799-J.

FURNITURE VALUES
2-piece Living Room Sets $9.95 & up
Reconditioned Gas Ranges $5.95 up
Full size metal beds ....98c up
Used enamel Dressers ....$3.95 up
Chests of Drawers ....$2.95 up
Used Studio Couch $16.95
DON ANDREWS
112 East 5th St. Phone 2927.

Spartan refrig. Like new. $59.50. HILL & HILL, 3rd & Broadway. Phone 4926.

28-A Moving & Storage

SANTA ANA TRANS. & STORAGE 1045 East 4th St. Phone 86. Careful & Courteous Moving Service.

29 Musical and Radio

$89 BUYS beautiful little student Butterfly Grand Piano. Wonderful for beginners. Terms. $3 per month. DANZ-SCHMIDT, Santa Ana, 520 No. Main.

PLAYER Piano, reas. 1130 S. Birch.

$20 BUYS good practice piano. Terms. DANZ-SCHMIDT, Santa Ana, 520 No. Main. Over one hundred to choose from.

$35 paid on new Martin Imperial cornet. Original price $125. Will sell for balance of payments.
BLU-NOTE MUSIC CO.
420 West 4th St. Phone 2108.

KNABE GRAND. Magnificent condition. Also Knabe upright. Only $95. DANZ-SCHMIDT PIANO CO., Santa Ana. 520 No. Main.

SPINNETTE PIANO. Latest model. Repossessed Will sell for balance. No first payment. Just pay out contract. This is a wonderful opportunity. DANZ-SCHMIDT BIG PIANO STORE, Santa Ana, 520 No. Main. Or will rent. Also Grand for rent.

30-A Office Equipment

A. G. FLAGG
Expert Printing, Ruling, Bookbinding, Embossing, Business Stationery 114 No. Broadway. Phone 117.

ORANGE CO. STAMP CO.
Complete line of Rubber Stamps. 302 West 5th. Phone 898.

31 Miscellaneous

RICE WRECKING YARD
Best prices for metals, iron, tires, rags, cars. 905 E. 2nd. Ph. 1045.

GRADE A milk 25c a gallon. Faber Dairy, S. E. Cor. Smeltzer & Verano Rd.

FOR SALE—STERO MATS FOR WRAPPING ORANGE TREES. REGISTER OFFICE.

NEW typewriter, $19.95, $3 down, $3 month. Remington Rand, Inc., 415 No. Sycamore, Santa Ana.

SAM'S JUNK & PLUMBING SUPPLY
New and Used
2305 West 5th St. Phone 2616

GRAPE JUICE, light and dark, 25c and 30c per gal. Minzlaff Ranch, Cor. So. Campus and E. Francis St., Ontario.

GEO. T. CALHOUN
Used Car, Truck & Tractor Parts. We buy junk. 3101 W. 5th. Ph. 1404.

WALNUT GROWERS—ATTENTION
If your crop is in good condition and you want to sell it for cash, will buy any quantity. Drop me a card. Louis J. Fisher, 1547 Micheltorena, Los Angeles, Calif.

AL'S WRECKING YARD
Buys oud cars & junk. Ph. 1368

PIPE WELDING. Chas. H. Smith, 207 No. Bristol St. Phone 5572.

ANTIQUES, old glass, china, lamps, prints, books, etc. Sumner Studios, 410 West First St. Phone 1473.

Genuine Mo. sorghum. 719 Mortimer

ATTENTION HUNTER
Refrigerated lockers for rent for preservation of meat and game.
DIAMOND ICE CO.
1106 East First St. Phone 716.

TYPEWRITERS
Student rental rates, $5 three mos. ORANGE CO. OFFICE EQUIP. CO. 420 N. Sycamore. Ray Walters. 3234.

SPRAYING
J. O. Gullege. 1430 W. 5th. Ph. 1781

WOOD FOR SALE
633 S. Shelton Ph. 1616-W

BARBEQUE PLATES
E. B. MORITZ FOUNDRY
902 East 3rd. Phone 2517.

SILVER Muscrat coat. Full length. $25. Ph. 3252 or Inq. 1509 Dresser.

Eucalyptus wood. W. L. Vose, Cor. Bristol & Memory Lane.

Electric Razor Headquarters
Schick, Shavemaster, Rem.-Rand
$12.50 $15.00 $15.00 to $17.50.
Pay only 50c a week.
NO INTEREST
Open Till 8. TURNER'S 221 W. 4th
AUTHORIZED SERVICE STATION FOR ALL MAKES

GUM walnut wood. $2 tier up. Phone 4699-J. 1015 Highland.

WILL buy Smart and Final common stock. G, Box 40, Register.

WANTED—Home with married couple, who have no children, living on ranch, to take care of young man who needs constant care account of nervousness. E, Box 63, Register.

LEE'S LAWN MOWER SHOP
Sharpening, Repairing. Guaranteed. 625 So. Main St. Phone 1917.

MOTOROLA
Late model complete for car, used only 3 months, ½ price. Voyce, Rt. 2, Box 257, Santa Ana.

FOR SALE — Walnut dehydrator, trays, truck, trailer. 2520 Valencia

Walnut hulling. 1224 S. Flower. 213B

FOR SALE—Two Clow gas steam radiators. Phone 2421.

Encyclopedia, reasonable. Ph. 5528-R

32 Building Materials

BARNES ROOFING CO.
"Above All—a Good Roof"
107 West Third St. Phone 2348.

SANTA ANA QUARRIES
INCINERATORS FOR HOME OR BUSINESS.
Ornamental rocks for patio, walks, pools, fireplaces, walls.
1330 S. Main. R.O.Todd, Prop. Ph. 3780

MARK L. HART
Excavating Sand, gravel dump truck serv. 341 S. Lemon, Ph. Orange 912.

VAN DIEN-YOUNG for building material and trucking. 508 East 4th. Phone 911.

J. R. Sargent
Painting and Decorating Contractor. 411 Orange Ave. Phone 5783.

COMPLETE HOMES
Money for building. Free estimates.
BARR LUMBER CO.
1022 West 4th St. Phone 986.

A. E. FOWLER & SONS
Rock and Sand excavating, trucking. Home owned and operated.
1128 So. Flower. Phone 2916. Orange Phone 1194.

34 Painting, Paperhanging and General Repair

Kalsomining, painting Ph. 2526-W

PAINTING tinting and paperhanging. All work guaranteed first class. Free estimates. Ph. 2859-J.

Painting and paperhanging. Ph. 3853

Painting, Paperhanging, Kalsomining, A. R. Adams, 715 E. 1st. Ph. 3254-W

35 Business Opportunities

BEAUTY Shop for sale. 110 S. Main

INDEPENDENCE for life—A profession—Famous foot specialist will train you in his laboratory as an assistant to work with him in your own city. Small investment. A. Box 75, Register.

NEW and used furniture store for quick sale at a sacrifice. Good location. P, Box 18, Register.

GOOD neighborhood grocery located on main blvd. at Laguna. Priced for quick sale. 678 Coast Blvd., Laguna Beach.

RARE chance to buy business of your own. Sell for invoice of stock. About $150. First come, first served. 311 West 4th St.

35 Business Opportunities
(Continued)

PARTNER—One-half interest sole distributor State Illinois Hardware Dept. Store and Automatic dealers. Products mfg. in Calif. Small investment. G, Box 39, Register.

FOR RENT—Space in garage. $12 month. 17th and Main. Ph. 4762.

FOR LEASE, 4 pump service sta. with living quarters. Low rent. Invoice stock only. 501 So. Olive St., Anaheim.

DOWNTOWN service station leased to major oil Co. for 10 yrs. Showing fine income. J, Box 20, Register.

5 select candy machines, 18 ace peanut machines. All on location, doing well. See Fred Morehead, Newport Rd., Irvine Blvd., Tustin.

NEW cafe, new equipment, good location on Manchester Blvd. Good business. Phone 6831 Buena Park.

RELIABLE man wanted by Nat'l. concern to operate route of new 5c merchandising machines. NO SELLING! $40 to $50 weekly to start with rapid increase. $647.50 cash required. Investment secured. State qualifications and phone number. References exchanged. H, Box 53, Register.

36 Wanted to Rent

POULTRY ranch with land and equipment for 1000 chickens or more. F, Box 50, Register.

REAL ESTATE For Rent

37 Houses

2-Bedrm. unfurn. 817 No. Bristol.

WRIGHT
TRANSFER AND STORAGE CO.
301 Spurgeon St. Phone 156-W.

Penn Van & Storage Co.
609 West 4th St. Phone 1212.

FURNISHED 3 bedroom home on Lido Isle until June 15, $35 month. 207 Koron St. or Phone Douglas 8992, Glendale.

NEW 5 rm., hwd. flrs. 1st hse east S. A. Ave. on Mesa Drive off Newport Blvd.

3-R. fur. hse. Adults. 512 E. Walnut.

DICKINSON
VAN AND STORAGE CO.
421 No. Sycamore — Phone 4480.

3 RM. and bath. Unfurn. 2035 Bush. $20. Adults. Phone 0485-W.

HOUSE for rent. Phone 5164-R.

$32—Brand new 5 rm. stucco, 2 bedrms. Modern to minute. Double sink, autom. heater, Gas furnace. Lots of built-ins, large closets. Water pd. BAIRD, Ph. 3664-W.

FOR RENT—Duplex, 4 rm. furn. Garage, 216 Pine, Garden Grove.

FURN. duplex. 1902½ Bush. Adults.

5 RM. bungalow. Dbl. garage. 124 Mountain View Dr., Tustin.

TO responsible people, 4 rms., bath and garage. Unfurn. or partly furn. Suburban. Call 2147-W.

SMALL furn. bungalow. 925 French.

FINE homes. $15 to $30. Island Realty Co., Balboa Island. Ph. 377.

UNFURN. 4 rm. duplex with garage. Inq. 820 West 2nd.

Unfur. a dream hse., new 4 rm. mod. Ser. pch. Span. type bung. Open firpl. Adults. 162 N. Cleveland, Org.

5 RM. furn. house $30. 108 N. Lyon.

UNFURN. 5 rm. 1206 So. Van Ness. Inquire 1008 No. Flower.

A FINE mod. home. Bdwy. Park. Mr. Barnard, Ph. 456 or 3110-W.

5 ROOM furn. house. Adults only. 1233 West 4th St.

5 ROOM furn. 200 Bush. $35. Inquire 1027 So. Main.

4 ROOM unfurnished house. 320 W. Pine. Phone 2371-J.

6 RM. mod. 2361 Riverside Drive, $50. Call Burnette, Phone 456, SANTA ANA REALTY CORP.

4 & 5 rm. houses, furn. Conveniently located. Inq. 928 Cypress. W. J. Julien.

5 ROOM STUCCO—722 Kilson.

FOR RENT—5 rm. furn. hse. ½ A. ground. 1550 Orange, Costa Mesa.

UNFURN. 4 rms., breakfast nook. Gar. Adults. Inq. 1016 N. Van Ness

2 RM. furn. or unfurn. & bath. Adults. 2032 Oak St.

38 Apartments

BRISTOL Apartments. Mod. Utilities paid. Garage. 1309½ West 4th.

APT. — Adults. Electrolux. Magic Chef. Util pd. 642 No. Parton.

FURN. APT. Adults. 712 Bush St.

LAS CASITAS, 2035 No. Broadway, furn. double. Reas. Phone 3606.

FURN. 5 rm. apt. 217 Spurgeon.

CLEAN mod. furn. apt. 403 S. Bdwy.

GRAND CENTRAL APTS.
Softened hot water, utilities included. Inner-spring mattresses. Live close in. 116 No. Sycamore—Phone 2707.

Apt. $12-$15-$25. util. Adts. 206 N. Ross

NEW single, refr. Gar. Elec. washer, 2 adults. 1229 West Third.

JONES furn. apt. Adults. Ph. 5036-J.

UNFURN. lower flat after Oct. 15. S. E. frontage. Phone 497-J.

LUXURIOUSLY furnished, new, Waverly Apts., all doubles. Winter rates, day, wk., mo. No pets. Children welcome. Garages. 324 Marine, Balboa Island.

SUNNY 1 room apartment for gentleman. 119 Halladay.

FURN. APTS. 2 bedroom apt. Gas furnace. Electrolux.
Bel-Air Apts. 707 Spurgeon

ENJOY the beach. New furn. singles. Adults. $20. Corona Del Mar. 1201 Coast Highway.

FURN. single. Util. paid. Adults. Garage. $18. 330 Halesworth.

2 RM. furn. apt. $20. 512 No. Ross.

3 RM. unfurn. duplex and Gar. near high school. Adults. Ph. 2355-W.

NICELY furn. cottage. 923 Minter.

NICELY furn. small apt. Stovall apts. 801 No. Sycamore.

NEW furn. apt. Close in. Elec. refrig. Innerspring, shower. 1327½ Bush.

ATTRACTIVE 4 rm. furnished. Inquire 1218 So. Parton.

Small. 1 or 2 adults. $14.50. 909 E. 1st

FURN. APT. Adults. No pets. 431½ So. Birch.

39 Rooms

ROOMS for men with club privileges at Y. M. C. A. $3.00 week up.

HOTEL FINLEY — Rooms, $2.50 up week. Free parking. Live in a hotel.

WANT A CHANGE? It's said, "A change will do you good." Here are suggestions. 320 acres near Casa Grande, Arizona—water at 400 ft., grows wheat, cotton, alfalfa, maize. Exchange for house in Santa Ana or Orange. No. 8490. Market, fountain, brick building, apartments, house—situated in near-by inland town, value $18,500, to exchange for orange and/or lemon grove. No. 8449. More information in the office.
713 North Main Phone 1333 **Ray Goodcell**

39 Rooms
(Continued)

Sleeping rm. Priv. home. Ph. 1995-M

Priv. bath, outside ent. 501 French.

ROOMS 35c A DAY. (NO DRUNKS). Hot water, 604 East 4th St.

VERY desir. large front room. Ideal for two. 527 So. Birch. Ph. 798-W.

ROOM in private home. 607 East Bishop. Phone 5187-W.

ROOM, Ph. 2834-W. 719 West 4th.

LOVELY rm. Good bed. Shower. Furnace heat. 1009 Oak St.

NICE newly furnished room. Upstairs. 511 Fruit. Ph. 2072.

ROOM for rent. 522 So. Sycamore.

CLEAN room, priv. home. Near bath. Close in. 610 W. 5th. Ph. 3615-J.

NICE bedroom, close in. Private family. 608 Spurgeon St.

NEWLY dec. Close in. 223 Orange.

RM. Gar. Kitchen priv. Ladies only. Call after 5:00. 325 Stanford.

SLEEPING rm. Gar. Private ent. $2.50. Close in. 724 Minter.

VERY attractive sunny garage sleeping room. Modern conveniences including shower. Close in. Priv. home. Garage. 1014 No. Ross.

39-A Room and Board

Board & rm. Close in. 424 E. Pine.

ROOM and board. 414 W. Walnut.

Board, with bath. 416 So. Birch St.

Bd. & rm. Also table bd. Good food. Reas. rates. Close in. 324 E. Pine.

ROOM, board and laundry. Garage. 1028 West Third.

MIDDLE aged couple. Share home. Plenty hot water. Telephone. Clean. Twin beds. No liquor, Telephone 2624-R 1054 West 5th.

REAL ESTATE For Sale

44 City Property

IT'S A GOOD BUY
Just any way you look at it. 5 rm. frame and a closed in porch. Just repainted inside and out. Hardwood floors. A number of fruit trees. S. W. district. Price $3000, $300 down, $21 per month.
515 N. Main E. A. MIRACLE Ph. 1628

NEW 5 rm. stucco, $4250, but listen, here is one bigger, better and older for only $2500, $500 down. SHEPPARD, 204 W. 5th. Ph. 1814.

5 RMS. $2150. Terms. Crawford, Harris Bros., 114 West 5th.

WANT to raise chickens? Want a good hse.? And a big lot? Beautiful 3 bd. rm. frame home. Bkfst. rm. Orig. val. $7500. Sell now for just half with easy terms. ALLEMAN, 210 Otis Bldg. Ph. 5555.

2 bed. frame, hwd. floors, wood shingles, new paint inside and out, new autom. water heater, tile sink, pav. pd. Only $2500. Cash $300, balance like rent.
Hawks-Brown, Realtors
107 W. 3rd. FOR RESULTS Ph. 5030.

NEW strictly mod. stucco, vacant. Swell loc. 5% loan. $4200. E. Z. G. O. Berry, 208 W. 5th, Santa Ana

FURNISHED
5 room frame, S. E., large lot, fruit. $1400. $250 cash, $20 per month.
STEBBINS REALTY CO.
602 No. Main St. Phone 1314.

5 ROOM house at 1143 So. Birch for sale by owner.

NEW AND MODERN
3 bedrooms, 2 baths, lawn, sprinkling system, double garage. The most complete property in Santa Ana. F.H.A. terms. All this for $5950.
CARL MOCK, Realtor
214 W. 3rd Ph. 532

NEW six room, 1407 No. Olive. $1000 down, FHA approved. 448 West Malvern, Fullerton. Phone 651.

IT'S WORTH THE MONEY
5 rm. stucco, hwd. floors throughout. Paving paid. Southwest location. Immediate possession. $2400, $400 down, $25 per month.
515 N. Main E. A. MIRACLE Ph. 1628

WONDERFUL home for someone. Small payment. 5 rm. stucco, $2100. G. O. Berry, 208 W. 5th, Santa Ana

APT. well located in Santa Ana. Good income. Inquire La Villa McKay, 202 7th St., Balboa.

2 BEDRM. stucco, hwd. flrs. $1750. $250 down, bal. $25 mo. Owner, EDWARDS, 1515 S. Main. 2327-W.

FURNISHED
5 room frame, N. E. Large lot. $2250. $500 cash, bal. $21 per mo.
STEBBINS REALTY CO.
602 No. Main St. Phone 1314.

MAKE HOUSEKEEPING A Joy
In a brand new home with all up-to-date features. See
1421 So. Ross
SHOWN BY APPOINTMENT.

$50.00 DOWN
NEW MODERN HOME WITH LIGHTS, GAS AND WATER. LAND 63x300 FT. PRICED AT ONLY $2550. $50 DOWN. CLOSE TO SANTA ANA.
BLAKEMORE, 415 N. BROADWAY

BUY a home and keep out of the rain. Bargains in homes. Arch H. Smith, 306 Bush.

Small investment net 12½%. Close in modern, fine cond. Quick sale. Be appreciated by looking over. G. O. Berry, 208 W. 5th, Santa Ana

ROOMING HOUSE
7 rooms close in, just a dandy place for roomers and boarders, $2750. $500 down, balance to suit.
515 N. Main E. A. MIRACLE Ph. 1628

44 City Property
(Continued)

$2250 builds a 5 rm. home on your lot. Plans free.
MR. WETHERELL
S. A. Realty, Ph. 456; Eves. 500-R.

401-03 W. 17TH ST.
New duplex on corner lot. 5 rms., tile bath, real fireplace in one. 4 rms. and tile bath in other. Room for another house on lot. Must sell this week. Owner, 220 So. Batavia, Orange.

1 ACRE, 5 rm. house, fruit. $2500. $250 down, $20 per month. CASPER, 302 N. Bdwy. Ph. 533.

5 ROOM stucco, N. E. Large rooms, well arranged. Dbl. Gar. $4000, $500 cash, balance like rent.
STEBBINS REALTY CO.
602 No. Main St. Phone 1314.

BUY A LITTLE HOME
From 3 rooms and up.
Priced $950 and up.
Building lots $250 and up.
KNOX & STOUT, Real. Est. Dept.
420 EAST 4TH ST.

WHEN LOOKING
for good buys in real estate, see
BELLE GRESCHNER
1019 N. Main Phone 2493

EXCEPTIONAL
2 homes on one lot. Both just repainted, with new roofs and in first class condition. Located on prominent corner in N. W. section. $50 per mo. income. An outstanding buy at $4,000.
CARL MOCK, Realtor
214 W. 3rd Ph. 532

1 ACRE and home, $1750. Terms. 5 room home, oak floors, $2300. 5 room home, good one, $2800. Pay $300 down. 116 West 5th.

NEW 5 rm. stucco, large rms. Sanitos kitchen, fireplace, sprinkling system. By owner. 1115 S. Ross.

3 BEDROOM, Greenleaf St. A good buy at $4250.
SANTA ANA REALTY CORP.
MR. BURNS. Phone 456.

STUCCO 5 rm. near Hi school, big sacrifice, avoid foreclosure. $2400. G. O. Berry, 208 W. 5th, Santa Ana

NORTH FLOWER
Without a doubt one of the finest homes on this street. Just two yrs. old, carpet, Venetian blinds included. 1½ baths, fireplace, sprinkling system, etc. Only $10,500. Some trade considered.
515 N. Main E. A. MIRACLE Ph. 1628

44-A Suburban

FOR SALE by owner, 1 acre oranges and 5 room cottage, family fruit and poultry, located Newport Road 1 mi. No. Tustin. Ph. 2265-J.

COSTA MESA
1 acre beautifully landscaped, 5 rm. frame, large garage, chix equipt. $2500. $500 cash, balance easy.
STEBBINS REALTY CO.
602 No. Main St. Phone 1314.

44B Vacant Lots

CLEAR lot 50x145. 1111 N. Bristol.

45 Groves & Ranches

FOR SALE—6 acre orange grove and 7 room modern home recently rebuilt. In best citrus location. Priced to sell or will trade for Riverside property. Open to all realtors. Phone Orange 1241-W.

80 ACRES BEAN LAND
A good buy for one who knows land. See
ALLISON HONER
103 East Third St. Phone 1807.

10 ACRE ranch with cabin at Anza, Calif., near Idyllwild. Price $300. Mrs. Eva Montgomery, 761 East Court St., San Bernardino.

REAL ESTATE For Exchange

47 City Property

$40,000 home in Chicago, clear, for Valencia grove. Income. Residential or what have you? H, Box 52, Register.

CLOSE in Long Beach income property for Santa Ana. N, Box 95, Register.

8 rental stucco court, modern, tile, 2 blocks from ocean, 5 blks. from downtown Long Beach. Income $240 month. H. O. L. C. 5% loan. Want home or small income in or near Santa Ana. Owner, Herman Wright, 337 East 20th St., Long Beach, Calif.

WOULD any of the Ford Machinery Co. workers, moving to Riverside from S. A., trade a small place here for an acre home, $4000, Valencias? Address 1755 Ill. Ave. Riverside.

48 Groves & Ranches

250 STOCK FARM and city property southeastern Iowa to exchange for orange grove equity or income property Orange county. E, Box 64, Register.

HAVE fine imp. land, Ill., Iowa and Neb. for citrus. What have you?
MR. LASATER
Santa Ana Realty Corp., 420 No. Sycamore. Phone 456.

5 A. VAL. MOD. 7 RM. AND TENANT HOUSE. EXCH. EQUITY FOR CLEAR HOUSE IN SANTA ANA. BLAKEMORE, 415 NO. BROADWAY. PHONE 4028.

Directory
For Professional and Specialized Service

Awnings

J. W. INMAN
AWNINGS — TENTS
Rugs cleaned and sized. Mattresses made over. 614 West 4th. Ph. 1569.

Beans

BEANS
J. E. PEARCE, BROKER
221 No. Broadway
Phones: 1544—Newport 745-W.

Insurance

Let Holmes protect your homes. E. D. Holmes at 429 No. Sycamore. Phone 816.

Painting and Paperhanging

Paperhanging. C. Freund. Ph. 1531-J

Machine Shop

Precision Machine Work
MOTOR PARTS
SPEEDOMETER SERVICE
J. ARTHUR WHITNEY
113-115 French St. Phone 198b.

Mattress Renovating

Mattresses and box springs custom built. Old mattresses made into innersprings. Santa Ana Mattress Co. 411 East 4th St. Phone 948.

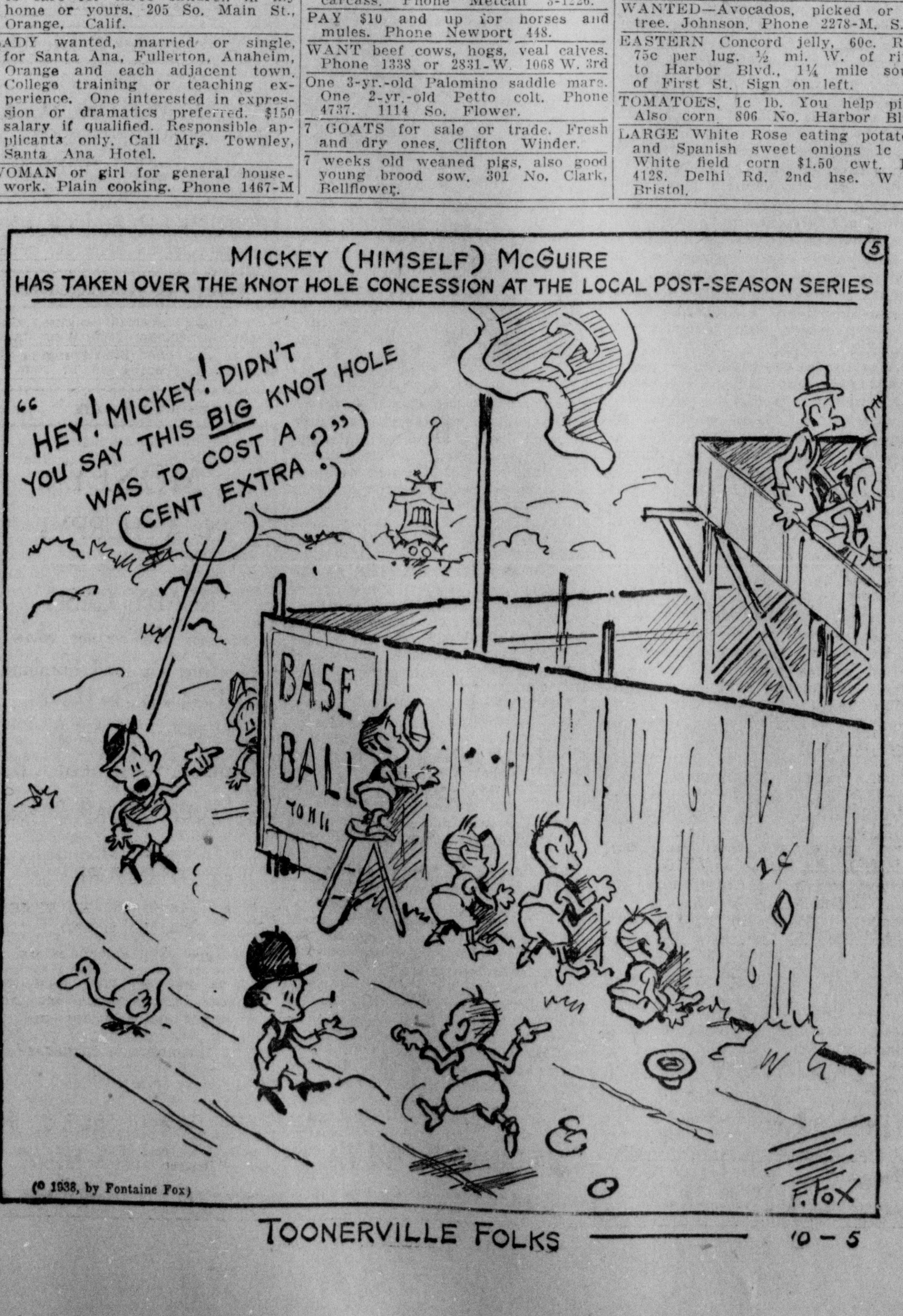

RESTORE INDIVIDUALISM

Published every evening (except Sunday) by The Register Publishing Company Ltd., 220 N. Sycamore, Santa Ana, California. Entered in Santa Ana post office as second class matter. TELEPHONES: From 8 a. m. to 6 p. m. call 6121; after 6 p. m. Subscription, 6121 and 6122; News, 6123; Advertising, 6124.
Member United Press Association (leased wire) and Audit Bureau of Circulation.

People's Paper for All Orange County
Santa Ana Daily Evening Register

SUBSCRIPTION RATES—By Carrier, $8.00 per year; $4.25 for 6 months; 75c per month. By mail (payable in advance) in Orange County—$8.00 per year; $4.25 for 6 months; 75c per month. OUTSIDE ORANGE COUNTY: $10.00 per year; $5.25 for 6 months; 90c per month. Single copies, 3c. Established November, 1905. Evening Blade merged March, 1918. "Daily News" merged October, 1923; Times merged November, 1930.

DRIVE CAREFULLY -SAVE A LIFE-

WEDNESDAY, OCTOBER 5, 1938

INTERNATIONAL FRIENDSHIPS

It has been suggested that the King and Queen of England be invited to attend the San Francisco and New York expositions, to be held during 1939. And certainly, a visit of Their Majesties to this country would be a splendid gesture to a troubled world, illustrating as it would the firm friendship that exists between the two great English-speaking democracies.

Furthermore, there is plenty of past precedent for such an invitation, and for its acceptance as well. The King and Queen recently paid a state visit to France, another of England's old friends and allies. And President Roosevelt, though he has not gone abroad since becoming Chief Executive, has visited South America and Canada in furthering his "good neighbor" policy. When the head of a major nation goes to a foreign land, sees and is seen by its people, the immensely important cause of better international understanding is substantially furthered.

The invitation to the King and Queen should come not only from officials of this government, but from the public as well—from editors in every section of the United States—who represent the millions of Americans who desire peace and friendship between nations. To these citizens, such a visit would not be a mere formal expression of good will. It would typify the genuine regard that exists between the United States and the British Empire. And next year, when untold numbers of people will go to New York and San Francisco for the expositions, is the logical time.

GET INTO THE SWIM

This month, a week will be given to informing the public of the hazards of one of man's most destructive enemies—uncontrolled fire. Fire Prevention Week, which has been an annual event ever since it was proclaimed by President Woodrow Wilson more than two decades ago, will begin October 9 and run through the 15th.

A few vivid figures illustrate the importance of the week. Each year fire destroys about $300,000,000 worth of property directly—and the indirect loss brings the total to the billion dollar mark. Worse yet, it kills 10,000 people horribly, an average of 27 each day of the year. This is what carelessness, ignorance and incompetence breed.

There isn't a hamlet in the country which won't be reached to some extent through Fire Prevention Week activities. And there isn't a citizen in the country who can provide a sound alibi if he fails to absorb some of the simple facts and information that are all that is needed to prevent and control most fires. Governors of states and other public officials will take part. Insurance organizations will issue pamphlets, run advertisements in newspapers and periodicals, and prepare window displays. Fire marshals and chiefs will speak.

Believe it or not, fire prevention is fun—even as instruction in fire prevention is nowadays made dramatic and entertaining. It doesn't take much in either time or money. It does pay tremendous dividends. Mark down the date of Fire Prevention Week on your calendar—and get into the swim.

"RECESSIONS" MAY BENEFIT

Even "recessions" have silver linings occasionally. The one from which the country seems to be currently emerging should lay bare to the public gaze one grave fact, namely the rising expenditures of the federal government.

Until recently record tax receipts tended to narrow the spread between income and outgo, creating an illusion of decreased expenditures. For example, fiscal 1938 showed a federal deficit of only about a billion and a half, compared with a record deficit of nearly four and one-half billions in 1936. This led many persons to believe that the bureaucrats were actually practicing some of the economies that they constantly preach, all of which is just so much hot air.

Expenditures have risen steadily for the last eight or nine years. Today the regular annual budget for the federal government is periously close to $9,000,000,000. What the recession with its consequent falling off of tax receipts, together with new "emergency spending" reveals, is an estimated deficit for 1939 of at least $4,000,000,000. By the end of this fiscal year the federal debt will touch another of its periodical "all time highs" of more than $40,000,000,000.

The "experts" differ as to just how big a debt burden the country can stand without suffering a chaotic collapse. But most of them agree on two scores. It is doubtful whether representative government can survive national bankruptcy, and the public debt is nearing the danger point.

If the recession awakens the "average citizen" to the true state of the nation's fiscal affairs, it indeed will have rendered a public service.

The Nation's Press

PROCESSING TAXES LOOM
(Wall Street Journal)

A year ago when Secretary Wallace was ardently pushing his agriculture bill, he himself included authority for production control as an essential phase of his six-point program. There is nothing to indicate that he has changed his mind, and indeed it is only to save this principle that he is now willing to accept processing taxes as a means of raising the farmer's income.

The fact is, however, that even last year Mr. Wallace visioned the possibility of processing taxes if the rest of his plan did not satisfy the farmer.

"In view of these difficulties of financing an adequate cotton program," he said on October 1, 1937, "it may be that the farmers of the South may want to ask Congress to go back to the principle of letting the commodity itself bear the load of providing the needed funds." In this statement, it is hardly necessary to point out, the use of the word "commodity" as bearing the load is merely a euphemism for consumers.

Now it appears that unless processing taxes are enacted, the cotton producers, or a voting majority of them, may demand something worse, absolute price fixing. The farmer wants higher prices for his crops. He is willing to accept voluntary production control when prices are relatively high and he sees a way to obtain loans for the surplus of one year's crop while waiting for production control to improve the statistical position of the commodity next year. But when prices fall and he is asked to accept both low quotations and a reduction in acreage, he becomes dissatisfied. He wants a return commensurate with the expense of production, and he doesn't want to be limited in production.

At this point, unless all production control and thus the ever-normal crop plan itself is to collapse utterly, some new form of income to the farmer must be proposed. And who pays? The consumer. He will probably be asked to pay through processing taxes. If this is not enough, great subsidies may have to be brought about, the funds to be obtained through general taxation.

There is, of course, an alternative which would retain planned production with no direct tax on the consumer. That is compulsory production control. Few but the politically naive think such a move has a real chance of success, and it is distinctly doubtful if such coercion is desirable in any case.

At the time the ever-normal granary was first proposed, it was argued by Secretary Wallace that the plan would benefit not only farmers but urban dwellers as well. In the light of its development in less than a year, and the apparent imminence of the processing tax to keep it alive, such a thought appears merely ironic.

Sharing The Comforts Of Life

By R. C. Hoiles

BENEFITS TO FREE TRADE

When the advocates of protective tariff contend, as they invariably do, that we must have protective tariffs in order to maintain the standard of wages, it is interesting to hear them answer the following question:

"If some foreign country could furnish us absolutely free all the clothing we, in the United States, needed and paid the freight to deliver, would the workers of the United States be better off?"

If they attempt to be consistent and say they would not be, then the next logical question to ask these advocates of protective tariff is whether the workers would be better off if they had to work and pay for air they breathe instead of having it free. They invariably will agree that the workers are better off with free air than if they had to pay for it.

The point in the discussion is that if the workers are better off because the air is free, then they would be better off if shoes were free. Of course, this cannot be, but if workers could trade something that took only one-fourth the energy to produce to get the shoes as it would to produce their shoes in this country, would not the workers in this country then be better off?

The advocates of protective tariff fail to realize that no one from a foreign land would continue to furnish the people of the United States the comforts of life without we, in the United States, producing something here to send abroad to pay for these comforts; that we never imported anything, unless it be to our advantage; that it cannot be imported without eventually sending something abroad to pay for it; that if we can trade to our advantage, then the workers of this country are better off by having a free exchange than to have a barrier compelling them to produce something that requires more labor than necessary to get what they need and want.

The whole crux of the belief that protective tariff helps the working man seems to come from the fallacious idea so commonly heard and expressed, that men want to work. It is not work that men want, but it is the fruits of work that they are after. And anything that will increase the fruits of labor is to the advantage of labor. Anything that decreases the fruits is to the disadvantage of labor and lowers the standard of living of the workers.

Probably the general belief in tariffs is a result of propaganda from people who want their particular product protected, to the disadvantage of producers of other products.

* * *

DUTIES OF THE STATE

As we see the states in Europe and America encroaching more and more on the rights of the individual, it might be well to remember that those states, that of necessity are obliged to protect people from neighboring aggression, must be able to have a greater control over the lives of the individual than the state that is not surrounded by danger of invasion from the neighboring state. Just to the degree that a state becomes industrial, rather than lives by conquest, should the individual freedom be increased.

So we, in the United States, should not feel that we are obliged to follow in the footsteps of Europe in government control where they have covetous nations on all sides.

Herbert Spencer, in his essay on "The Great Political Superstition," points this out when he says, "Defense of the society as a whole against external invaders, has for its remote end to preserve each citizen in possession of such means as he has for satisfying his desires, and in possession of such liberty as he has for getting further means. And defense of each citizen against internal invaders, from murderers down to those who inflict nuisances on their neighbors, has obviously the like end—an end desired by every one save the criminal and disorderly. Hence it follows that for maintenance of this vital principle, alike of individual life and social life, subordination of minority to majority is legitimate; as implying only such a trenching on the freedom and prosperity of each, as is requisite for the better protecting of his freedom and property. At the same time it follows that such subordination is not legitimate beyond this; since, implying as it does a greater aggression upon the individual than is requisite for protecting him, it involves a breach of the vital principle which is to be maintained."

* * *

EXPORT SUBSIDIES

Those who are the strongest advocates of the government doing most everything for everyone, are now the ones who are advocating the government selling wheat and cotton abroad for less than it is sold to the workers in this country.

Years ago, these same people protested, and rightly so, the selling of manufactured goods abroad at a lower price than was sold in this country.

The consistency of politicians and reformers is conspicuous by its absence.

* * *

The only conclusive evidence of a man's sincerity is that he gave himself for a principle.—J. R. Lowell.

Seats of the Mighty

General Hugh S. JOHNSON SAYS

NEW YORK CITY—These are rough days for the Administration's farm program. Wheat farmers are threatening that they won't "cooperate" in reducing acreage. The corn belt was apparently so near revolt that it took a hair-line estimate of crops and corn in storage to avoid a referendum. The embattled farmers of the South under unpurged Cotton Ed Smith have representatives in Washington with their hair in braids vainly trying to get the government to raise the ante on loans against stored cotton. Mr. Wallace is in a spot in more ways than one.

Judging from the printed words of the semi-official columnist of Mr. Corcoran's White House janizariat, and other advices, the Palace Guards have put the bee of kitchen-Cabinet displeasure on Henry. They say he is not, "in his heart, truly liberal." He wouldn't lend his aid to purge Senator Gillette in his native state of Iowa, and actually resists unlimited handouts, like the suggested excessive cotton loan. Furthermore, his AAA is, or could be, a very powerful political organization—with agents and committees in ever rural district. There has been too much talk about his availability in 1940 for his own good.

All this is of political importance. One of the four pillars of Third New Deal strength is agriculture—the other three being Negroes, the unemployed and the Solid South. In states, Republican by inheritance since the Civil War, G.O.P. farmers have voted Democratic in three elections, with their tongues in their cheeks and their minds receptive to the "gentle rain of checks" and other "benefits." It would take very little to lure them back to the faith of their fathers. One of two things could do it—or a little of both—failure of the present Agricultural Act or a new Republican program outpromising it.

No thoughtful person will want to see Mr. Wallace's efforts fail. The gross unbalance of farm prices was a principal cause of our economic collapse. What AAA has done to improve farm conditions has been a principal cause of such recovery as we have had. Failure of the Secretary's plans would mean a great reduction in farm income and that could hardly fail to bring on a new depression. We still have a collapsed employment structure. It is doubtful whether our system could stand in addition a collapsed agriculture.

Such criticism of Mr. Wallace's policies as has appeared in this column has been of detail and method but never of his purpose, which is to secure economic "Equality for Agriculture." Our people get very little actual benefit in their grocery and clothing costs from starvation farm prices, but the whole industrial structure always gets a wallop from them. My argument with Mr. Wallace is only that he wants to force those prices to "parity" with industrial prices by creating a real or artificial restriction of supply and production, which I think is both unpracticable and unwise.

If our people have no just complaint about dollar wheat or twelve-cent cotton or seventy-five cent corn—or whatever a "fair" price would be then it seems to me that it would be far better to let actual price and production go free of all restrictions and subsidize the farmer the difference between the free market and "fair" price by a tax on what we actually consume in this country.

So far as our pocketbooks are concerned, we don't care whether the price we pay is "managed" by restricting production and regimenting farmers or, in part, subsidized by a tax. But so far as American institutions and the farmer's export markets are concerned, it is a difference of vital concern.

Register Clearing House

"It is for each to utter that which he sincerely believes to be true, and add his unit of influence to all other units of influence, and let the results work themselves out."—Spencer. Contributors are urged to confine their articles to 300 words.

Fellow Citizens: Mr. Bill Arp's question of "how could a pension plan and a recovery plan be combined" is very easily answered. He states that "a financial recovery plan would propose the reduction of taxes, economy, and putting all men to productive labor." I agree with him on this latter statement. He claims the Townsend Plan proposes the opposite. Therein he is wrong.

Mr. Arp also wonders why I waded through the maze of transfers, turnovers, etc., to show the cost of the Townsend Plan. The purpose was undoubtedly lost to him.

The two hundred dollars spent by one person each month requires some man to work at a job to create this $200 worth of goods. Don't misunderstand me. One man doesn't create all the goods $200 will buy, but the man hours required for the production of these articles from their rawest state to consumer will total a good month's work for one man—drawing the conclusion that $200 spent requires one man to work.

Approximately four million people over 60 years of age now hold jobs (good or bad). With the retirement of these four million elders, four million idle men may be moved into their jobs. Eight million people spending $200 per month requires eight million men to produce what they consume, making a total of roughly 12 million positions opened upon the retirement of all people over 60 years of age, and supplying them with the purchasing power to create a demand for labor. The 12 million idle put to work would again create additional purchasing power, something they lack at present under the "dole or emergency measures" necessary today.

Certainly the bureaus credited to the Seventy-fifth congress are anything but economical to the taxpayer, yet they were created in an attempt to better conditions. Two thousand, one hundred fifty-six laws were passed by this congress: 2087 laws were passed by "executive order," many of them bureaus too numerous to think of repeating, each feeding at the "public crib" and creating little else than confusion. This isn't economy, yet the Townsend plan would do away with the necessity of all this by gaining with a single law what the present "maze" expects to accomplish by a thousand.

I'll never contend that crime will ever be abolished. I do believe that present conditions have contributed 100 per cent to our crime bill. Crime cost the United States upwards of 18 billion dollars last year. Additional billions were needed for old age homes, bread lines, charity, relief, etc.

With purchasing power restored in the hands of all citizens by putting them to work, I believe that the cost of crime could be halved, and the necessity for old age homes, charity, etc., entirely eliminated. The saving on all of the above would support the Townsend Plan. How better could taxes be transferred from a detriment to an asset?

I pointed out that the 2% transactions tax based on possible transactions would yield 40 billion annually. The Townsend Plan would disperse as annuities, 20 billion, with an operating cost of possibly two or three billion. The surplus 17 or 18 billion could be used for reduction and abolishment of the national debt, and upon retirement of same this surplus could be used for the reduction or abolishment of some (or all) of our detrimental taxes which exist today.

Mr. Arp must have missed lots of the Townsend Plan to say that it proposes an increase in taxes, a decrease in economy, and an increase in unemployment. It proposes directly the opposite, which is a "financial recovery plan" and involves a national pension.

Mr. Arp also states that California would pay twice as much under a federal pension law as under a state law, because the wealth of its population is twice that of the population of the average state. I doubt that statement. The transactions tax covers only transactions, not personal property.

Per capita each state has practically the same proportion of elderly people. Per capita they would receive practically the same proportion back to increase purchasing power, and hence a demand for labor.

Wealth is an article or object with some material value. Money isn't wealth. It can be exchanged for wealth, but as money, only represents credit. This credit is too easily manipulated by private interests. It shouldn't be so.

In answer to the statement that the pensioners in 15 years would own the wealth of the United States may I ask a question?

After taxes, depreciation, etc., are paid by a person receiving $200 per montn (with a stipulation of enforced spending and resignation of any enterprise for profit) how could anyone ever amass any material wealth outside of maybe a home at the end of 15 years, provided that he or she used a fair sum for recreation, something that few enjoy enough of today? Certainly the clothing, cars, furniture, food, taxes, amusement, etc., couldn't be classed as amassed wealth after 15 years of depreciation.

In closing Mr. Arp states that "love of our fellow men is the fundamental rule of Chrsitianity and the keystone of democracy." I heartily agree with him on this point, yet he suggests that our elders be resigned to their fate after their productive careers have ceased.

Had this little quotation of his been practiced to date I could guarantee you that the democracy we hold today would look ridiculous.

Has Mr. Arp any other practical criticisms, or questions?

That we may disagree may be inevitable, but healthful. Thank you.

A. E. THOMAS.
1633 W. 8th St.

News Behind The News

By PAUL MALLON

World Copyright 1938 by King Features Syndicate, Inc.

WASHINGTON, Oct. 5. — Anti-monopoly quizzers have been going around with their noses tilted to such a high plane that it seemed they were wearing onions in their ties as scarfpins. They never say anything. Not once have they stooped to anything as low as plebeian publicity about what they are doing. Their story is that this is a national economic investigation to chart the future course of the nation, and therefore must be conducted at approximately a heavenly moral elevation.

Someone must have left his onion at home the other day, however, when the private commerce department questionnaires were sent out to groups of business men known as trade associations. The government nose there was tilted downward to about as low a snooping angle as an official federal authority ever adopted.

It was not given out, but the foremost and biggest question in the 13-page questionnaire was a direct request to each trade association executive to tip the government off on any dirty business "not in the public interest" being done by any of his competing trade associations and their executives.

Every other question provided a brief space for an answer, but opposite this question alone was inserted in parenthesis, "No space limits" on replies.

After asking trade men for sneak tips to the government on their competitors, the un-announced questionnaire asked about every conceivable phase of trade association activity and some that are not. It asks about co-operative selling arrangement, inside credit information service, public relations work. It wants to know what arrangements exist for classification of customers, of sales areas, of trade practises; what employer-employe relationship exist; what safety measures have been taken for employes; what relations are maintained with the government (remember this is the government itself asking.)

One simple little statement requests a financial accounting for a four-year period; another, how much time each member of the board of directors actually spent last year in the affairs of the association.

* * *

The government also wants to get a breakdown on the boards of directors by geographical areas and the size of business represented; an analysis of the economic and legal activity of the trade groups; the age, education and experience of every trade association employe earning over $2,400 a year.

The questionnaire says that when responses are received, the commerce department and the anti-monopoly committee will have "a convincing presentation" of the situation in trade associations.

While there may be some doubt about the "convincing" angle of it, there seems to be no doubt here that they will certainly have a "presentation" if they get everyone in the trade, not only to snitch on everyone else, but to tell what he privately suspects about everyone else in it.

The latest questionnaire is remarkable for another innovation. It says: "Please." Each question is courteously framed to invite voluntary cooperation.

The previous questionnaire of the anti-monopoly committee sent out by the securities exchange commission to insurance companies carried a note of warning at the top citing the dire things that might happen to anyone who failed to respond properly. It casually mentioned the pain, penalty, civil and criminal liability of non-conformance.

Especially tough was the SEC in asking about any public utilities holding companies. This first questionnaire also carried the slug-line "Highly confidential". Either by design or inadvertence, no similar order of confidence was attempted on the snitch-query to the trade groups.

* * *

State department has quietly started preparing another letter for FDR to send to Hitler, far different from the first two. This one will be a notice that the United States will abolish low tariff rates of the Czechoslovakian trade treaty as applied to all territory occupied by Germany in Sudetenland. Germany is the only nation in the world now listed as discriminatory against American goods and therefore not entitled to trade-treaty privileges. It will hurt Sudetenland some, as a considerable portion of the Czechoslovakian shoe, glassware, linen and hops imports come from there. (In the first six months of 1938, we imported about $14 million from all Czecho, exported about $12.5 millions.)

* * *

John Brophy, the Lewis left hand man, is slated to be chief of staff of CIO when the permanent organization is set up at a November convention.

Things have not been going too well inside. Expansion of Brophy (now an executive director) is expected to answer murmurings about CIO being a one-man dictatoship. Lewis, of course, would continue to be front man.

Some people close to Lewis believe he has become involved in dangerous internal organization difficulties. He wanted to kick out the radicals, (particularly communists) but has found he cannot afford to let them go away angry.

RESTRAINT

Lady customer (irritably:) Why is it I never get what I ask for in this shop?

Assistant: Perhaps it's because we're too polite, ma'am.—(Humorist.)

YOU AND YOUR Nation's Affairs

The Purge Boomerang

By ERIK McKINLEY ERIKSSON
Professor of History, University of Southern California

Three months ago President Roosevelt set out on a stumping tour for the purpose of aiding faithful New Deal members of Congress to win renominations and, what was more important to him, for the additional purpose of persuading the voters of his party to repudiate those Senators and Representatives who had shown independence when voting on the President's "must" legislation. There were many who

looked upon the tour as ill-advised. The primary system had been established in order to give the members of each party an opportunity to choose their candidates free from boss dictation. Yet here was the President himself assuming the function of dictating the choices in various states. That the President professed to be acting in his capacity as the party leader made no difference. Everywhere he was greeted as the President and those who heard him speak could hardly have been expected to distinguish between what he said as President and what he said as the leader of his party. He himself certainly failed to make the distinction clear.

Now that the primaries are a matter of past history, it is possible to survey the results of the President's questionable attempts to dictate the choices by the Democratic party in various states. Who among the candidates whom he endorsed were victorious? Who among those scheduled for purging were able to overcome the handicap of his opposition?

Limiting the survey to candidates for the position of United States Senator, one finds that, while a few of the incumbent Senators who enjoyed the presidential blessing fell by the wayside, not one of those denounced by the President failed of renomination. The president started his campaign in Ohio on July 8th where he endorsed Senator Bulkley who subsequently won renomination. Proceeding to Kentucky he threw all of his prestige behind Senator Barkley who needed all the help he could get to defeat Governor Chandler. Passing through Arkansas, the President made it clear that he wished Senator Caraway again to be the party candidate, a wish that was later fulfilled.

In Oklahoma the presidential influence was the deciding factor in bringing about the renomination of Senator Thomas, the leader of the inflationists in the Senate.

In Colorado and in Nevada the Chief Executive refrained from open endorsement or denunciation for sentiment was obviously strong for the incumbent Senators. This sentiment was expressed in votes in September when Senators Adams of Colorado and McCarran won easy victories in primary elections. Both had refused to be senatorial rubber stamps for the New Deal.

Moving to California the President asked the voters to return Senator McAdoo who boasted of his faithful support of the President. The answer of the Democrats of the golden state was to snow Mr. McAdoo under an avalanche of votes.

Following a fishing trip, the President again took up his campaign, openly and vehemently attacking three Senators in particular. Senator George of Georgia received what was perhaps the strongest denunciation of all from the President who, while professing personal friendship for the Senator, declared that he and Mr. George did "not speak the same language." The voters of Georgia gave their answer on September 14th when they renominated Senator George over the Roosevelt-endorsed candidate. In South Carolina presidential opposition to Senator Smith was of no avail for he won an easy victory over his 100 per cent New Deal opponent. Nor did the President's journey into Maryland on Labor Day yield the hoped for results as Senator Tydings, the object of the presidential purge there, was easily renominated. To this record should be added mention of the defeats of New Deal Senators in South Dakota and Idaho and victories for Senators Gillette of Iowa, Van Nuys of Indiana and Lonergan of Connecticut, all of whom were lukewarm toward the New Deal.

Only time can tell how much the President's prestige has suffered. Regardless of the results of the forthcoming November elections, the opposition to unsound New Deal measures in the next Congress will be stronger than at any time since 1933. The country as a whole, and certainly a large portion of the Democrats, have become disgusted with rubber stamp members of Congress. The primary results indicate that the people are returning to sanity. Perhaps the day is at hand when government in this country will function as it should instead of on a "follow the leader" basis.

(Address questions to the author, care of this newspaper)